

# CATÁLOGO



**Aludim**

aluminum technology



# BUILDING LINE

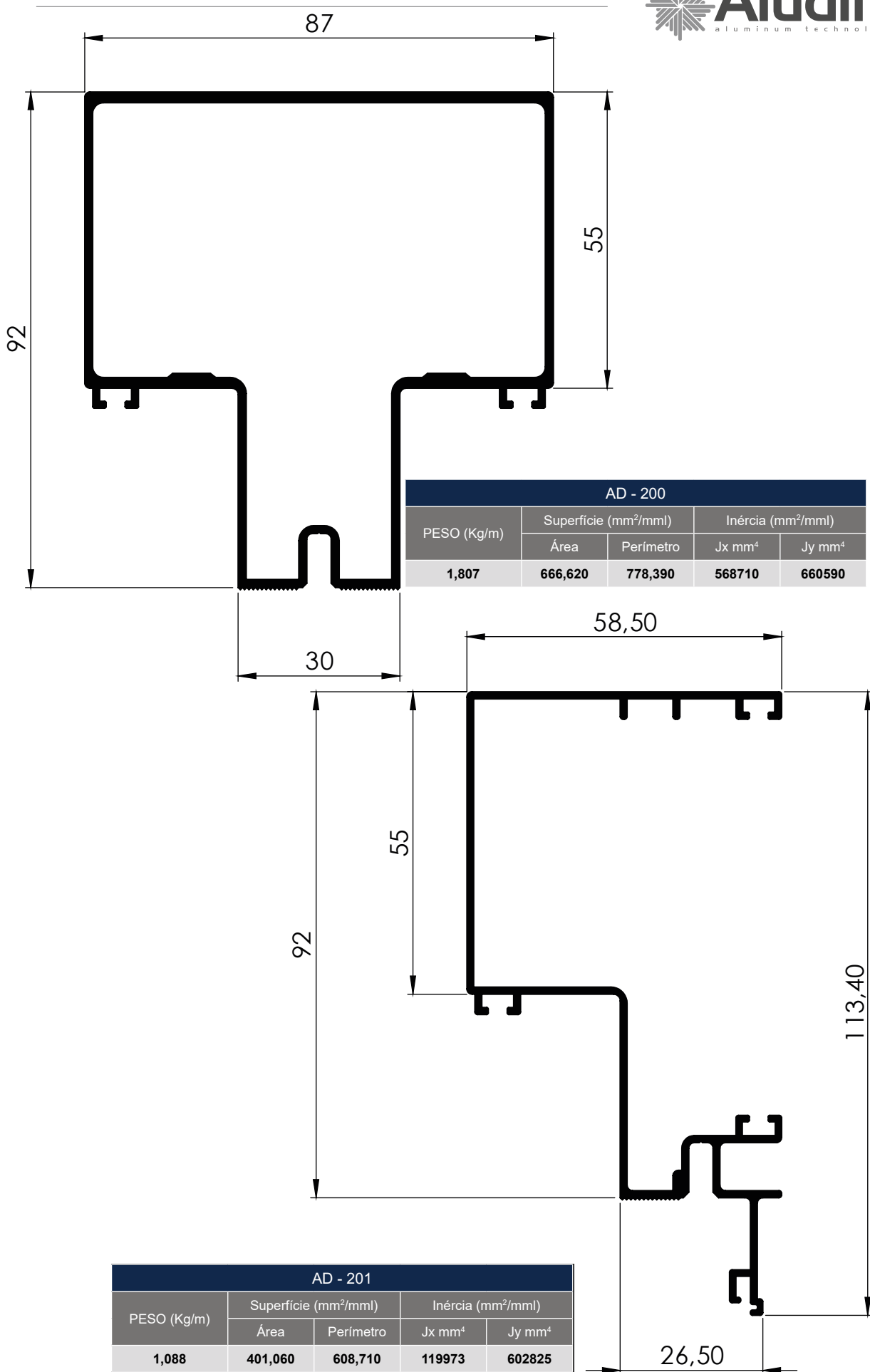

LINHA  TAPEMA

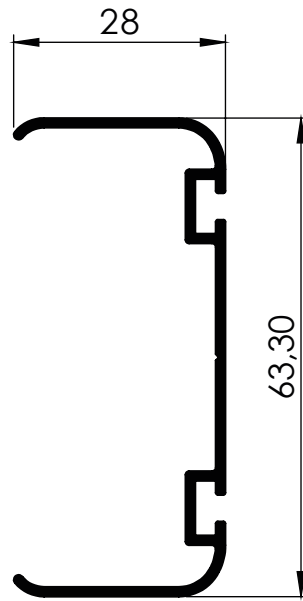

AD - 202				
PESO (Kg/m)	Superfície (mm <sup>2</sup> /mml)		Inércia (mm <sup>2</sup> /mml)	
	Área	Perímetro	Jx mm <sup>4</sup>	Jy mm <sup>4</sup>
<b>0,478</b>	<b>176,310</b>	<b>271,290</b>	<b>11546</b>	<b>100600</b>

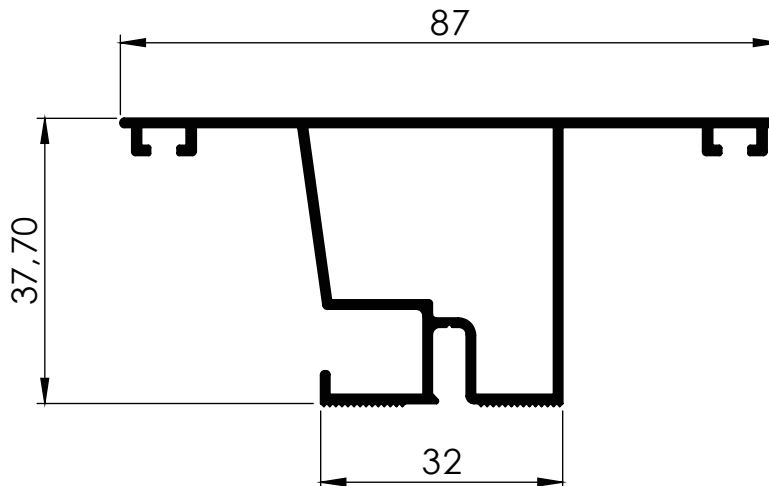

AD - 203				
PESO (Kg/m)	Superfície (mm <sup>2</sup> /mml)		Inércia (mm <sup>2</sup> /mml)	
	Área	Perímetro	Jx mm <sup>4</sup>	Jy mm <sup>4</sup>
<b>0,783</b>	<b>288,570</b>	<b>475,870</b>	<b>60719</b>	<b>125873</b>

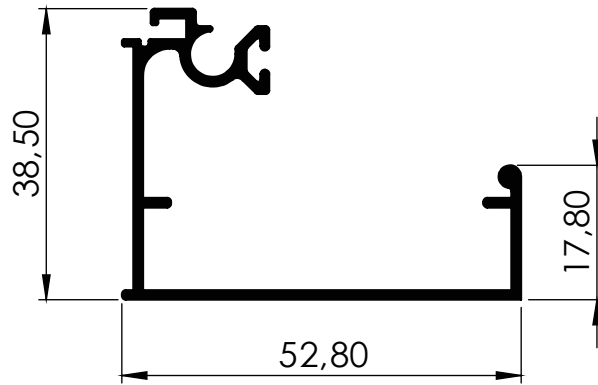

AD - 204				
PESO (Kg/m)	Superfície (mm <sup>2</sup> /mml)		Inércia (mm <sup>2</sup> /mml)	
	Área	Perímetro	Jx mm <sup>4</sup>	Jy mm <sup>4</sup>
<b>0,560</b>	<b>206,460</b>	<b>309,300</b>	<b>27789</b>	<b>81300</b>

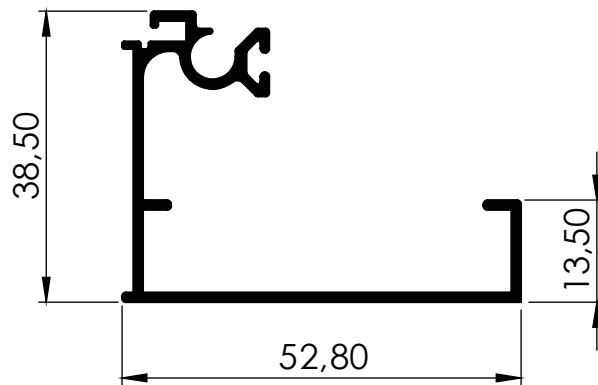

AD - 205				
PESO (Kg/m)	Superfície (mm <sup>2</sup> /mml)		Inércia (mm <sup>2</sup> /mml)	
	Área	Perímetro	Jx mm <sup>4</sup>	Jy mm <sup>4</sup>
<b>0,534</b>	<b>197,120</b>	<b>299,210</b>	<b>25215</b>	<b>74188</b>

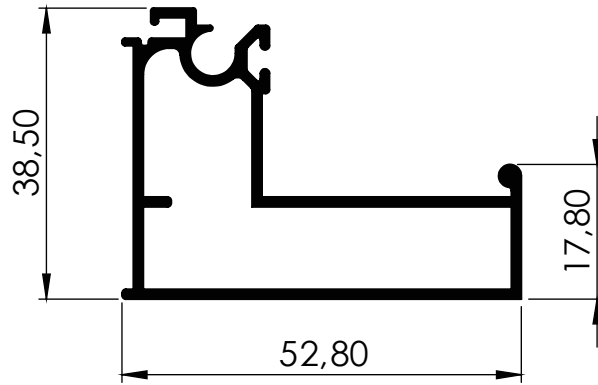

AD - 206				
PESO (Kg/m)	Superfície (mm <sup>2</sup> /mm)		Inércia (mm <sup>2</sup> /mm)	
	Área	Perímetro	Jx mm <sup>4</sup>	Jy mm <sup>4</sup>
<b>0,717</b>	<b>264,280</b>	<b>296,040</b>	<b>29160</b>	<b>89508</b>

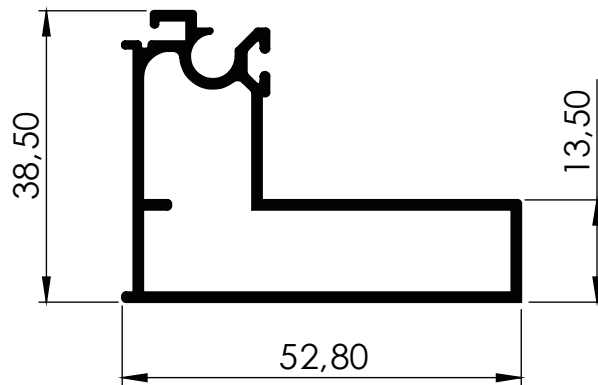

AD - 207				
PESO (Kg/m)	Superfície (mm <sup>2</sup> /mm)		Inércia (mm <sup>2</sup> /mm)	
	Área	Perímetro	Jx mm <sup>4</sup>	Jy mm <sup>4</sup>
<b>0,691</b>	<b>254,930</b>	<b>385,960</b>	<b>27229</b>	<b>82876</b>

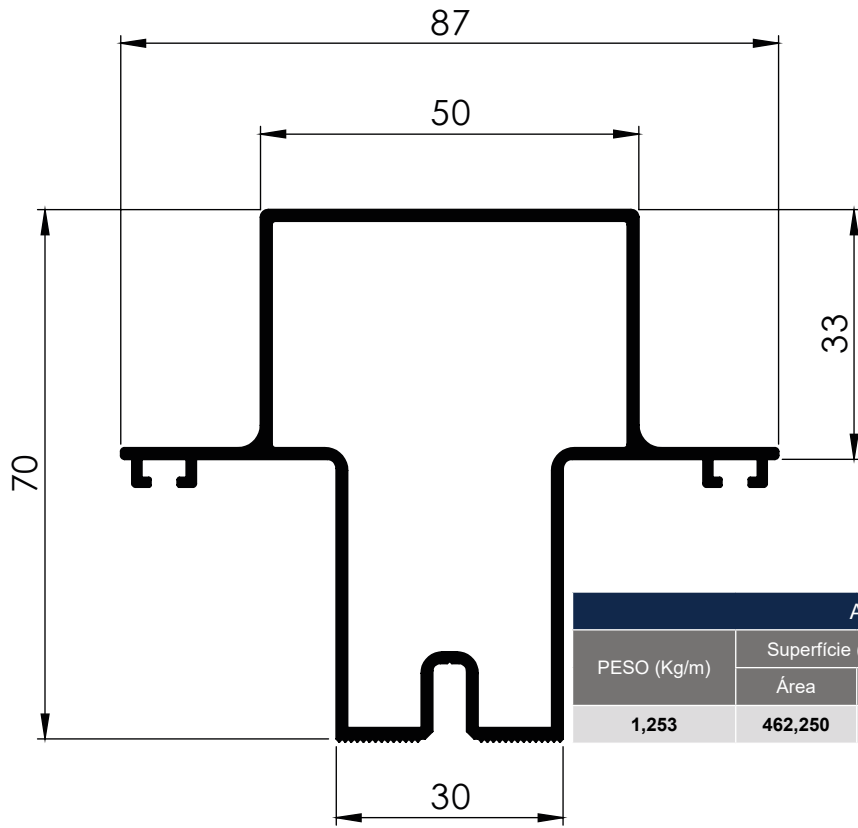

AD - 208				
PESO (Kg/m)	Superfície (mm <sup>2</sup> /mml)		Inércia (mm <sup>2</sup> /mml)	
	Área	Perímetro	Jx mm <sup>4</sup>	Jy mm <sup>4</sup>
1,253	462,250	615,650	211552	239190

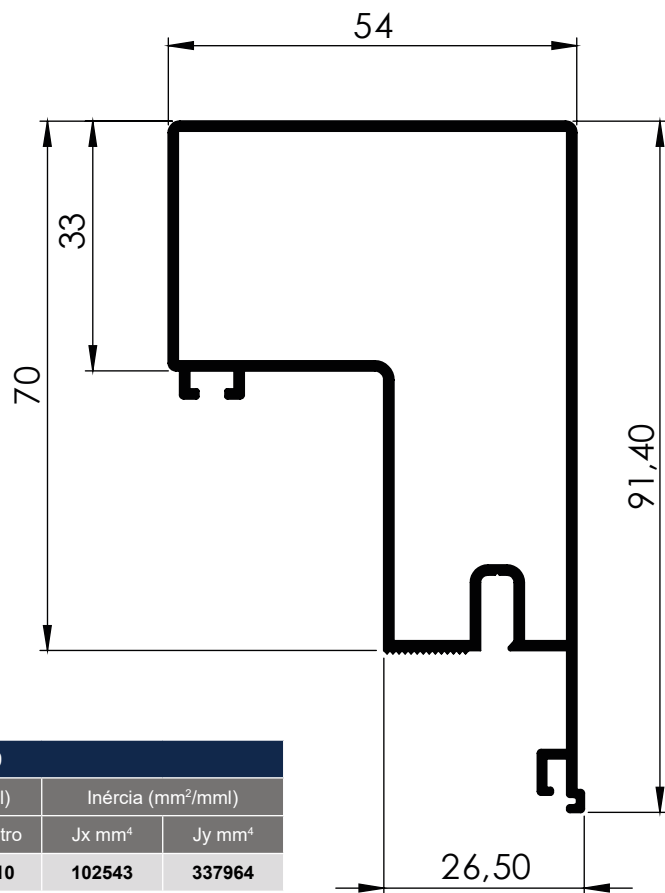

AD - 209				
PESO (Kg/m)	Superfície (mm <sup>2</sup> /mml)		Inércia (mm <sup>2</sup> /mml)	
	Área	Perímetro	Jx mm <sup>4</sup>	Jy mm <sup>4</sup>
1,067	393,500	608,510	102543	337964

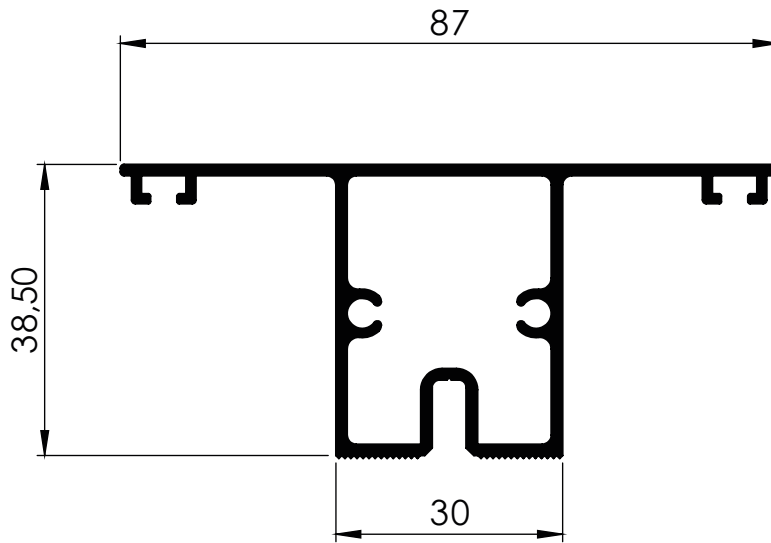

AD - 210				
PESO (Kg/m)	Superfície (mm <sup>2</sup> /mm)		Inércia (mm <sup>2</sup> /mm)	
	Área	Perímetro	Jx mm <sup>4</sup>	Jy mm <sup>4</sup>
0,995	367,090	485,500	75461	147813

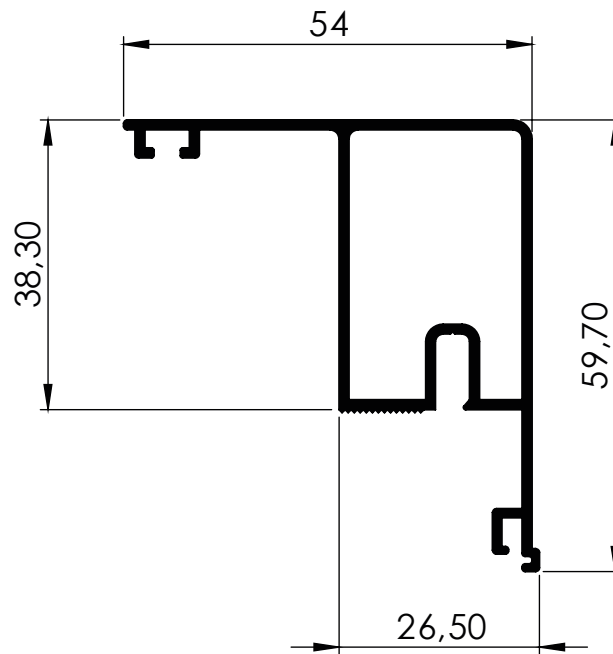

AD - 211				
PESO (Kg/m)	Superfície (mm <sup>2</sup> /mm)		Inércia (mm <sup>2</sup> /mm)	
	Área	Perímetro	Jx mm <sup>4</sup>	Jy mm <sup>4</sup>
0,748	275,720	424,970	33269	123389



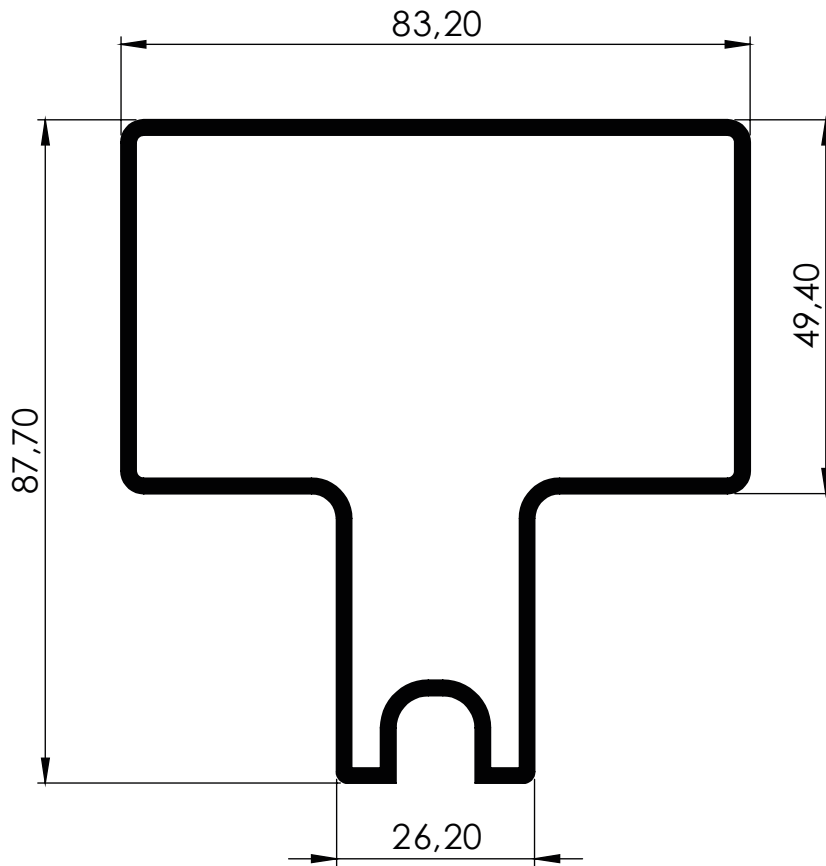

AD - 212				
PESO (Kg/m)	Superfície (mm <sup>2</sup> /mml)		Inércia (mm <sup>2</sup> /mml)	
	Área	Perímetro	Jx mm <sup>4</sup>	Jy mm <sup>4</sup>
<b>1,869</b>	<b>689,690</b>	<b>689,360</b>	<b>502529</b>	<b>611238</b>

\*Pedido sob encomenda.

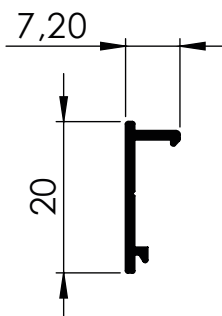

AD - 213				
PESO (Kg/m)	Superfície (mm <sup>2</sup> /mml)		Inércia (mm <sup>2</sup> /mml)	
	Área	Perímetro	Jx mm <sup>4</sup>	Jy mm <sup>4</sup>
<b>0,092</b>	<b>34,070</b>	<b>59,690</b>	<b>91</b>	<b>1403</b>

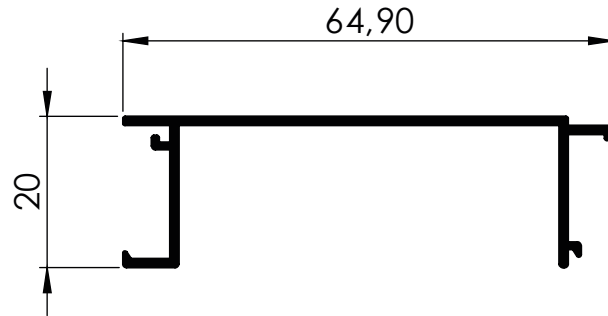

AD - 214				
PESO (Kg/m)	Superfície (mm <sup>2</sup> /mml)		Inércia (mm <sup>2</sup> /mml)	
	Área	Perímetro	Jx mm <sup>4</sup>	Jy mm <sup>4</sup>
<b>0,371</b>	<b>137,120</b>	<b>231,420</b>	<b>6105</b>	<b>68743</b>

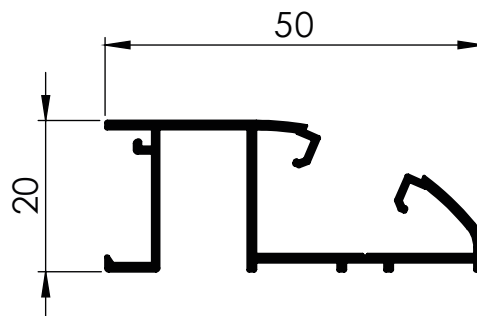

AD - 215				
PESO (Kg/m)	Superfície (mm <sup>2</sup> /mml)		Inércia (mm <sup>2</sup> /mml)	
	Área	Perímetro	Jx mm <sup>4</sup>	Jy mm <sup>4</sup>
<b>0,413</b>	<b>152,660</b>	<b>269,510</b>	<b>6586</b>	<b>35642</b>

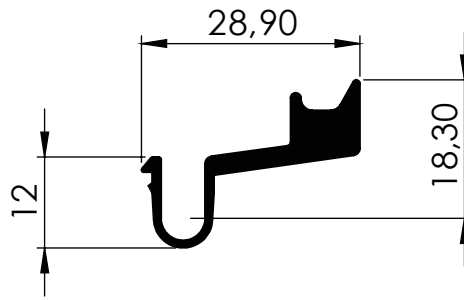

AD - 216				
PESO (Kg/m)	Superfície (mm <sup>2</sup> /mml)		Inércia (mm <sup>2</sup> /mml)	
	Área	Perímetro	Jx mm <sup>4</sup>	Jy mm <sup>4</sup>
<b>0,346</b>	<b>127,820</b>	<b>113,710</b>	<b>853590</b>	<b>11469</b>

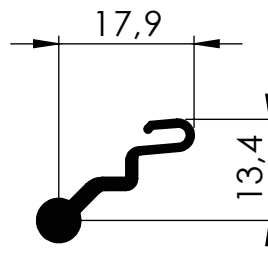

AD - 217				
PESO (Kg/m)	Superfície (mm <sup>2</sup> /mml)		Inércia (mm <sup>2</sup> /mml)	
	Área	Perímetro	Jx mm <sup>4</sup>	Jy mm <sup>4</sup>
<b>0,172</b>	<b>63,480</b>	<b>73,260</b>	<b>111</b>	<b>3548</b>

\*Pedido sob encomenda.

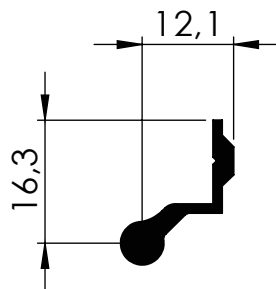

AD - 218				
PESO (Kg/m)	Superfície (mm <sup>2</sup> /mml)		Inércia (mm <sup>2</sup> /mml)	
	Área	Perímetro	Jx mm <sup>4</sup>	Jy mm <sup>4</sup>
<b>0,172</b>	<b>63,500</b>	<b>59,570</b>	<b>181</b>	<b>2827</b>

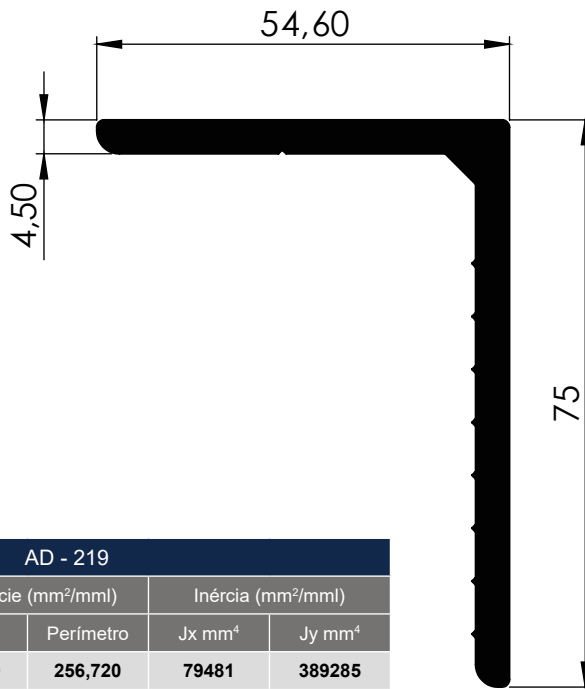

AD - 219				
PESO (Kg/m)	Superfície (mm <sup>2</sup> /mml)		Inércia (mm <sup>2</sup> /mml)	
	Área	Perímetro	Jx mm <sup>4</sup>	Jy mm <sup>4</sup>
<b>1,539</b>	<b>568,190</b>	<b>256,720</b>	<b>79481</b>	<b>389285</b>

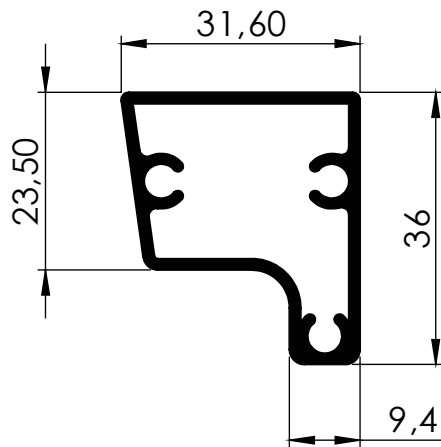

AD - 220				
PESO (Kg/m)	Superfície (mm <sup>2</sup> /mml)		Inércia (mm <sup>2</sup> /mml)	
	Área	Perímetro	Jx mm <sup>4</sup>	Jy mm <sup>4</sup>
<b>0,626</b>	<b>230,700</b>	<b>284,020</b>	<b>30461</b>	<b>28446</b>

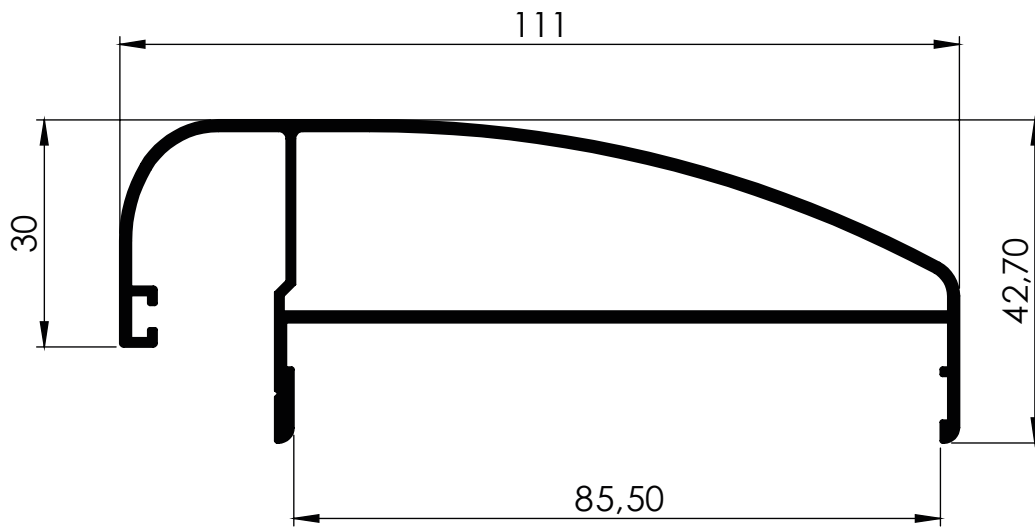

AD - 300				
PESO (Kg/m)	Superfície (mm <sup>2</sup> /mml)		Inércia (mm <sup>2</sup> /mml)	
	Área	Perímetro	Jx mm <sup>4</sup>	Jy mm <sup>4</sup>
1,212	447,220	595,710	63611	578292

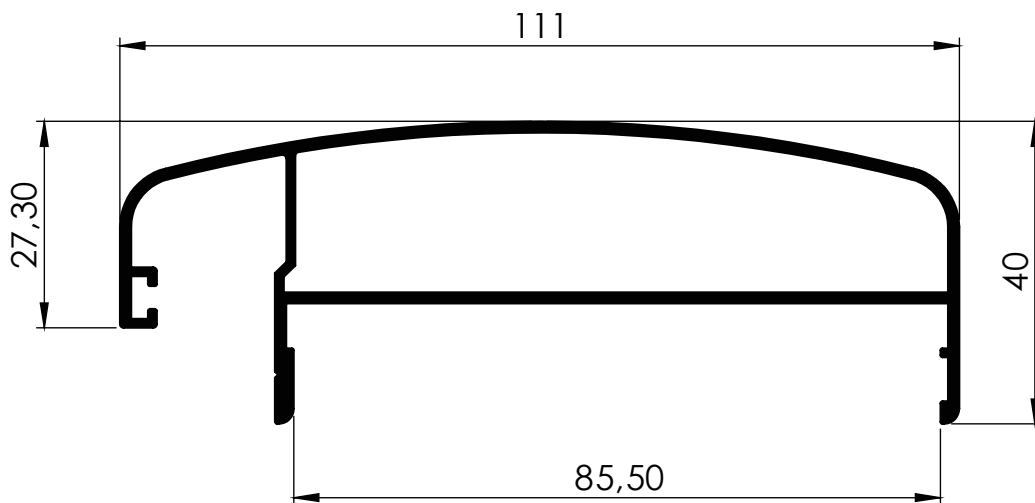

AD - 301				
PESO (Kg/m)	Superfície (mm <sup>2</sup> /mml)		Inércia (mm <sup>2</sup> /mml)	
	Área	Perímetro	Jx mm <sup>4</sup>	Jy mm <sup>4</sup>
1,194	440,690	585,630	55165	581453

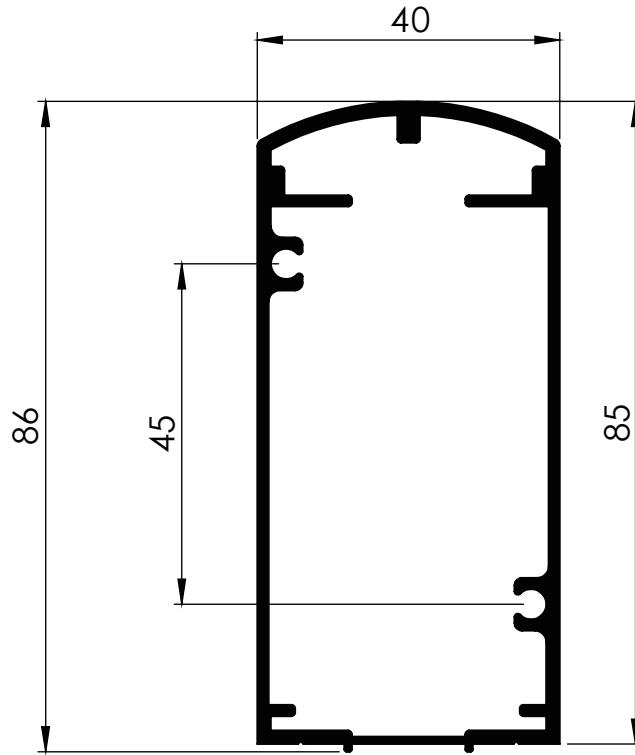

AD - 302				
PESO (Kg/m)	Superfície (mm <sup>2</sup> /mml)		Inércia (mm <sup>2</sup> /mml)	
	Área	Perímetro	Jx mm <sup>4</sup>	Jy mm <sup>4</sup>
<b>1,300</b>	<b>479,480</b>	<b>565,130</b>	<b>438738</b>	<b>130768</b>

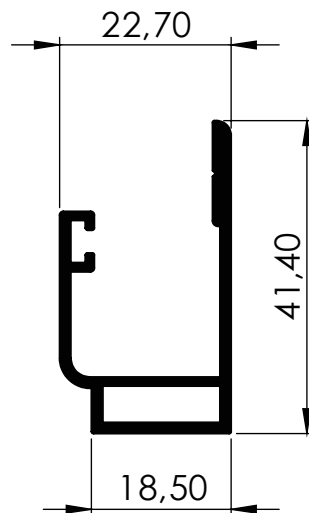

AD - 303				
PESO (Kg/m)	Superfície (mm <sup>2</sup> /mml)		Inércia (mm <sup>2</sup> /mml)	
	Área	Perímetro	Jx mm <sup>4</sup>	Jy mm <sup>4</sup>
<b>0,475</b>	<b>175,370</b>	<b>226,990</b>	<b>26131</b>	<b>13614</b>

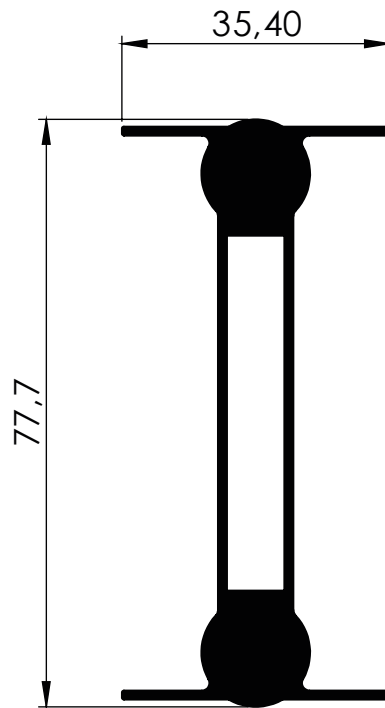

AD - 304				
PESO (Kg/m)	Superfície (mm <sup>2</sup> /mml)		Inércia (mm <sup>2</sup> /mml)	
	Área	Perímetro	Jx mm <sup>4</sup>	Jy mm <sup>4</sup>
1,457	537,420	378,600	462994	15569

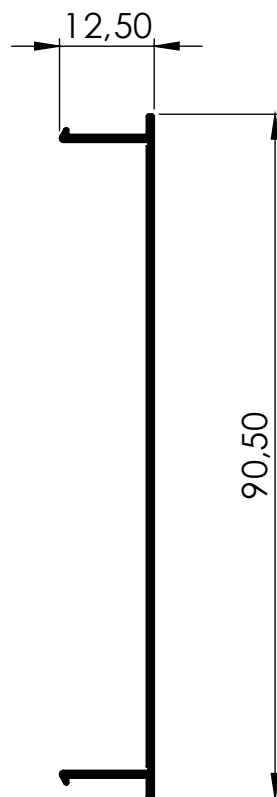

AD - 305				
PESO (Kg/m)	Superfície (mm <sup>2</sup> /mml)		Inércia (mm <sup>2</sup> /mml)	
	Área	Perímetro	Jx mm <sup>4</sup>	Jy mm <sup>4</sup>
0,310	114,300	231,060	103948	1080

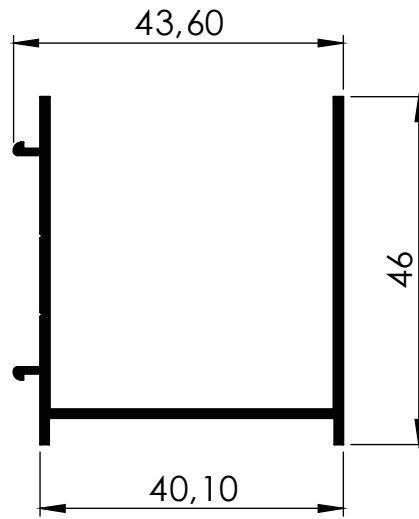

FS - 001				
PESO (Kg/m)	Superfície (mm <sup>2</sup> /mml)		Inércia (mm <sup>2</sup> /mml)	
	Área	Perímetro	Jx mm <sup>4</sup>	Jy mm <sup>4</sup>
<b>0,465</b>	<b>171,560</b>	<b>278,210</b>	<b>34564</b>	<b>53617</b>

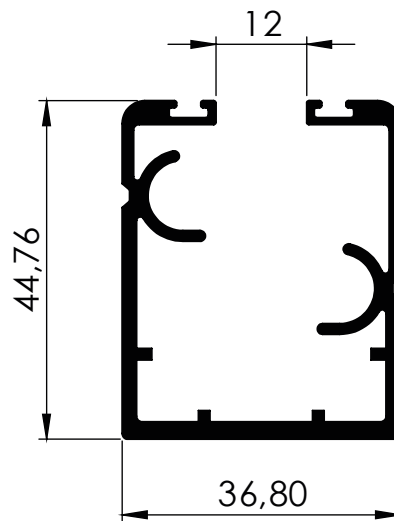

FS - 002				
PESO (Kg/m)	Superfície (mm <sup>2</sup> /mml)		Inércia (mm <sup>2</sup> /mml)	
	Área	Perímetro	Jx mm <sup>4</sup>	Jy mm <sup>4</sup>
<b>0,921</b>	<b>340,010</b>	<b>379,240</b>	<b>82485</b>	<b>72148</b>



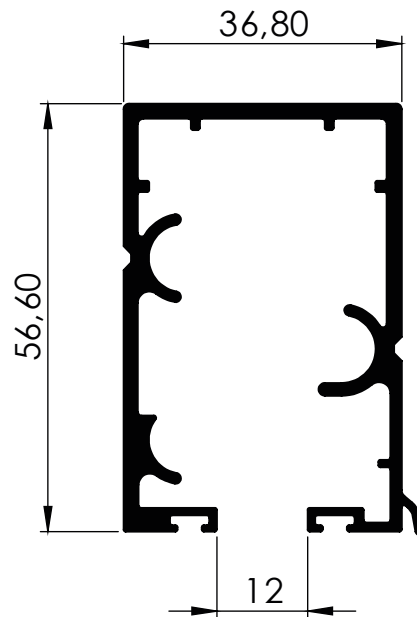

FS - 003				
PESO (Kg/m)	Superfície (mm <sup>2</sup> /mml)		Inércia (mm <sup>2</sup> /mml)	
	Área	Perímetro	Jx mm <sup>4</sup>	Jy mm <sup>4</sup>
<b>1,107</b>	<b>408,450</b>	<b>436,360</b>	<b>151200</b>	<b>94739</b>

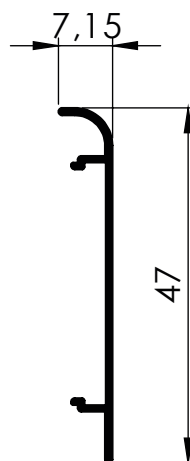

FS - 004				
PESO (Kg/m)	Superfície (mm <sup>2</sup> /mml)		Inércia (mm <sup>2</sup> /mml)	
	Área	Perímetro	Jx mm <sup>4</sup>	Jy mm <sup>4</sup>
<b>0,155</b>	<b>57,230</b>	<b>124,010</b>	<b>12735</b>	<b>148</b>

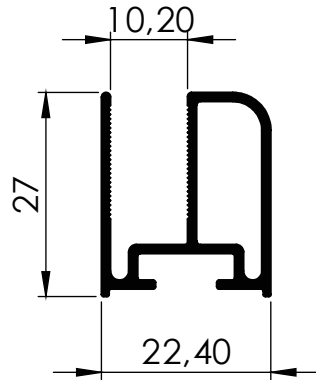

FS - 005				
PESO (Kg/m)	Superfície (mm <sup>2</sup> /mml)		Inércia (mm <sup>2</sup> /mml)	
	Área	Perímetro	Jx mm <sup>4</sup>	Jy mm <sup>4</sup>
<b>0,362</b>	<b>133,680</b>	<b>236,240</b>	<b>9567</b>	<b>8667</b>

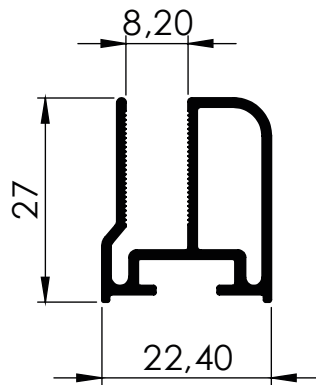

FS - 006				
PESO (Kg/m)	Superfície (mm <sup>2</sup> /mml)		Inércia (mm <sup>2</sup> /mml)	
	Área	Perímetro	Jx mm <sup>4</sup>	Jy mm <sup>4</sup>
<b>0,367</b>	<b>135,370</b>	<b>237,670</b>	<b>9617</b>	<b>7999</b>

\*Pedido sob encomenda.

BT - 002				
PESO (Kg/m)	Superfície (mm <sup>2</sup> /mm)		Inércia (mm <sup>2</sup> /mm)	
	Área	Perímetro	Jx mm <sup>4</sup>	Jy mm <sup>4</sup>
<b>0,246</b>	<b>90,840</b>	<b>170,520</b>	<b>5072</b>	<b>6432</b>

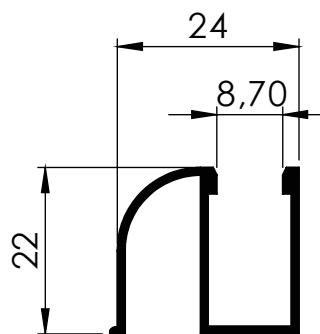

LT - 002				
PESO (Kg/m)	Superfície (mm <sup>2</sup> /mm)		Inércia (mm <sup>2</sup> /mm)	
	Área	Perímetro	Jx mm <sup>4</sup>	Jy mm <sup>4</sup>
<b>0,222</b>	<b>81,790</b>	<b>179,580</b>	<b>34993</b>	<b>1426</b>

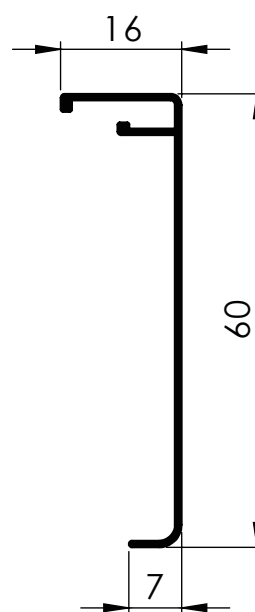

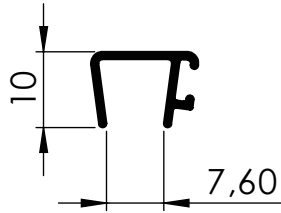

LT - 005				
PESO (Kg/m)	Superfície (mm <sup>2</sup> /mml)		Inércia (mm <sup>2</sup> /mml)	
	Área	Perímetro	Jx mm <sup>4</sup>	Jy mm <sup>4</sup>
<b>0,097</b>	<b>35,950</b>	<b>71,600</b>	<b>349</b>	<b>799</b>

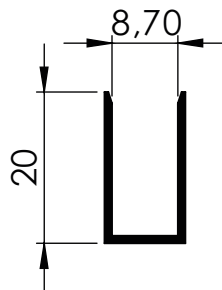

LT - 007				
PESO (Kg/m)	Superfície (mm <sup>2</sup> /mml)		Inércia (mm <sup>2</sup> /mml)	
	Área	Perímetro	Jx mm <sup>4</sup>	Jy mm <sup>4</sup>
<b>0,130</b>	<b>47,950</b>	<b>98,560</b>	<b>1883</b>	<b>984</b>

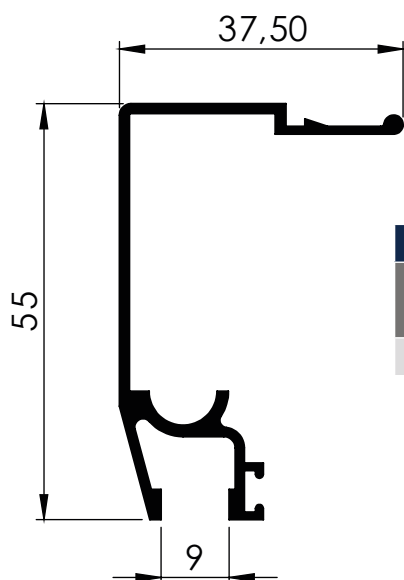

LT - 009				
PESO (Kg/m)	Superfície (mm <sup>2</sup> /mm)		Inércia (mm <sup>2</sup> /mm)	
	Área	Perímetro	Jx mm <sup>4</sup>	Jy mm <sup>4</sup>
<b>0,498</b>	<b>184,000</b>	<b>267,700</b>	<b>72432</b>	<b>17554</b>

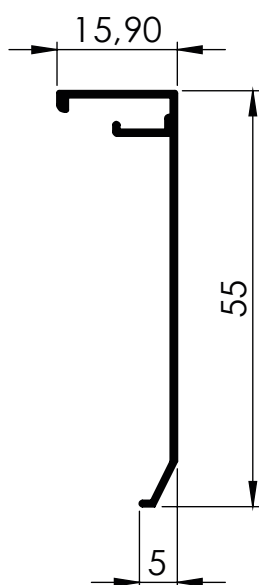

LT - 010				
PESO (Kg/m)	Superfície (mm <sup>2</sup> /mm)		Inércia (mm <sup>2</sup> /mm)	
	Área	Perímetro	Jx mm <sup>4</sup>	Jy mm <sup>4</sup>
<b>0,204</b>	<b>75,400</b>	<b>164,710</b>	<b>24323</b>	<b>1405</b>

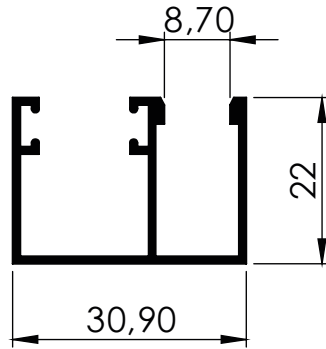

LT - 011				
PESO (Kg/m)	Superfície (mm <sup>2</sup> /mml)		Inércia (mm <sup>2</sup> /mml)	
	Área	Perímetro	Jx mm <sup>4</sup>	Jy mm <sup>4</sup>
<b>0,306</b>	<b>112,920</b>	<b>219,920</b>	<b>7000</b>	<b>13957</b>

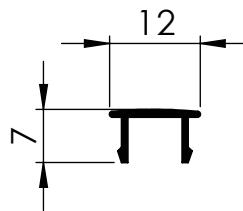

LT - 012				
PESO (Kg/m)	Superfície (mm <sup>2</sup> /mml)		Inércia (mm <sup>2</sup> /mml)	
	Área	Perímetro	Jx mm <sup>4</sup>	Jy mm <sup>4</sup>
<b>0,058</b>	<b>21,320</b>	<b>49,440</b>	<b>103</b>	<b>290</b>

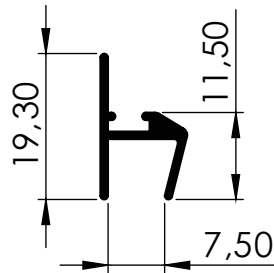

LT - 014				
PESO (Kg/m)	Superfície (mm <sup>2</sup> /mm)		Inércia (mm <sup>2</sup> /mm)	
	Área	Perímetro	Jx mm <sup>4</sup>	Jy mm <sup>4</sup>
<b>0,127</b>	<b>47,190</b>	<b>82,570</b>	<b>839</b>	<b>802</b>

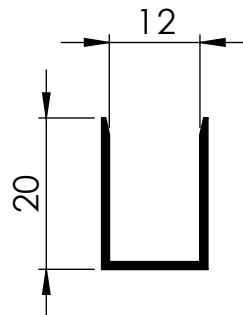

LT - 016				
PESO (Kg/m)	Superfície (mm <sup>2</sup> /mm)		Inércia (mm <sup>2</sup> /mm)	
	Área	Perímetro	Jx mm <sup>4</sup>	Jy mm <sup>4</sup>
<b>0,138</b>	<b>50,880</b>	<b>105,110</b>	<b>2017</b>	<b>1795</b>

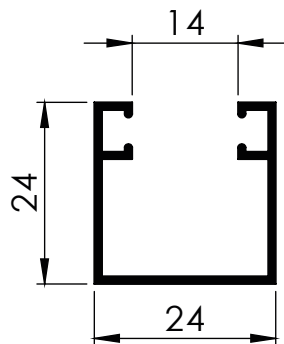

LT - 017				
PESO (Kg/m)	Superfície (mm <sup>2</sup> /mml)		Inércia (mm <sup>2</sup> /mml)	
	Área	Perímetro	Jx mm <sup>4</sup>	Jy mm <sup>4</sup>
<b>0,242</b>	<b>89,570</b>	<b>180,280</b>	<b>6643</b>	<b>8758</b>

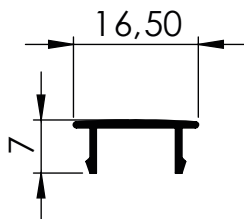

LT - 023				
PESO (Kg/m)	Superfície (mm <sup>2</sup> /mml)		Inércia (mm <sup>2</sup> /mml)	
	Área	Perímetro	Jx mm <sup>4</sup>	Jy mm <sup>4</sup>
<b>0,069</b>	<b>25,430</b>	<b>58,430</b>	<b>114</b>	<b>649</b>



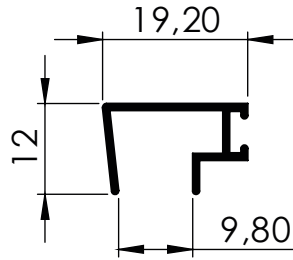

LT - 026				
PESO (Kg/m)	Superfície (mm <sup>2</sup> /mml)		Inércia (mm <sup>2</sup> /mml)	
	Área	Perímetro	Jx mm <sup>4</sup>	Jy mm <sup>4</sup>
<b>0,121</b>	<b>44,950</b>	<b>99,720</b>	<b>599</b>	<b>1937</b>

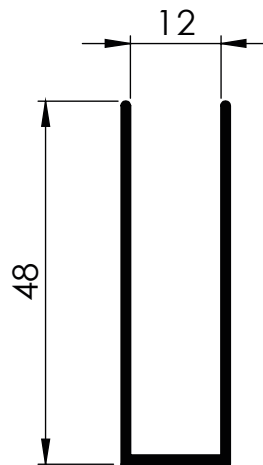

LT - 028				
PESO (Kg/m)	Superfície (mm <sup>2</sup> /mml)		Inércia (mm <sup>2</sup> /mml)	
	Área	Perímetro	Jx mm <sup>4</sup>	Jy mm <sup>4</sup>
<b>0,350</b>	<b>129,290</b>	<b>217,370</b>	<b>28912</b>	<b>5191</b>

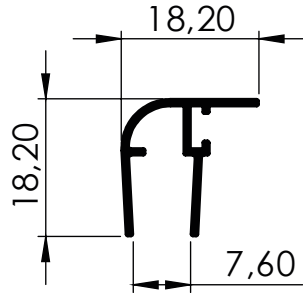

LT - 039				
PESO (Kg/m)	Superfície (mm <sup>2</sup> /mml)		Inércia (mm <sup>2</sup> /mml)	
	Área	Perímetro	Jx mm <sup>4</sup>	Jy mm <sup>4</sup>
<b>0,153</b>	<b>56,520</b>	<b>113,070</b>	<b>1727</b>	<b>1355</b>

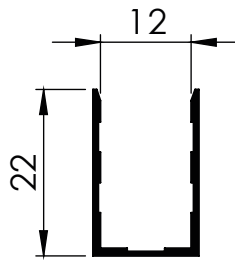

LT - 040				
PESO (Kg/m)	Superfície (mm <sup>2</sup> /mml)		Inércia (mm <sup>2</sup> /mml)	
	Área	Perímetro	Jx mm <sup>4</sup>	Jy mm <sup>4</sup>
<b>0,130</b>	<b>48,450</b>	<b>116,360</b>	<b>2440</b>	<b>1792</b>

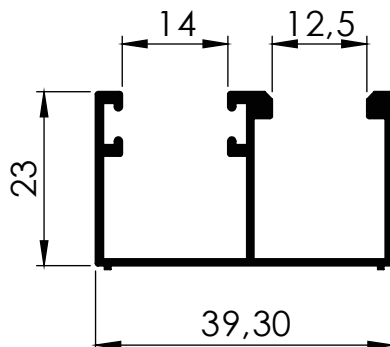

LT - 042				
PESO (Kg/m)	Superfície (mm <sup>2</sup> /mml)		Inércia (mm <sup>2</sup> /mml)	
	Área	Perímetro	Jx mm <sup>4</sup>	Jy mm <sup>4</sup>
<b>0,365</b>	<b>134,790</b>	<b>248,620</b>	<b>9691</b>	<b>26301</b>

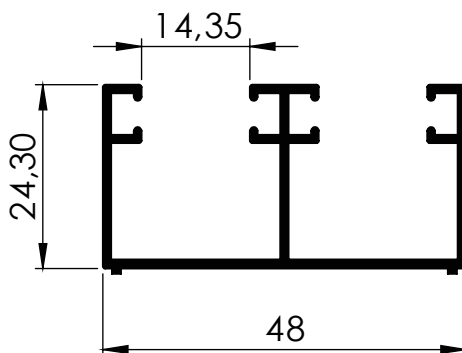

LT - 043				
PESO (Kg/m)	Superfície (mm <sup>2</sup> /mml)		Inércia (mm <sup>2</sup> /mml)	
	Área	Perímetro	Jx mm <sup>4</sup>	Jy mm <sup>4</sup>
<b>0,481</b>	<b>177,620</b>	<b>314,820</b>	<b>14214</b>	<b>49020</b>

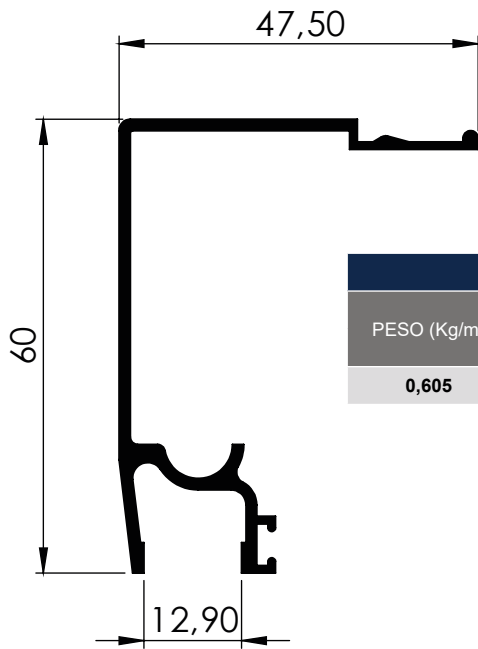

LT - 046				
PESO (Kg/m)	Superfície (mm <sup>2</sup> /mml)		Inércia (mm <sup>2</sup> /mml)	
	Área	Perímetro	Jx mm <sup>4</sup>	Jy mm <sup>4</sup>
<b>0,605</b>	<b>223,420</b>	<b>298,700</b>	<b>107503</b>	<b>34909</b>

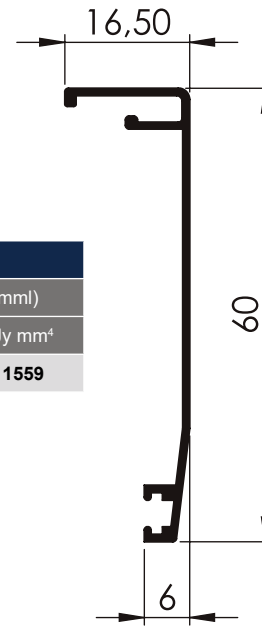

LT - 047				
PESO (Kg/m)	Superfície (mm <sup>2</sup> /mml)		Inércia (mm <sup>2</sup> /mml)	
	Área	Perímetro	Jx mm <sup>4</sup>	Jy mm <sup>4</sup>
<b>0,249</b>	<b>91,450</b>	<b>188,360</b>	<b>42596</b>	<b>1559</b>

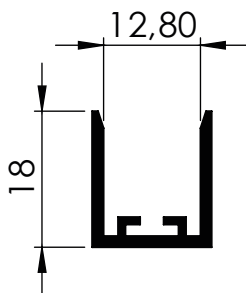

LT - 048				
PESO (Kg/m)	Superfície (mm <sup>2</sup> /mml)		Inércia (mm <sup>2</sup> /mml)	
	Área	Perímetro	Jx mm <sup>4</sup>	Jy mm <sup>4</sup>
<b>0,217</b>	<b>80,140</b>	<b>117,140</b>	<b>2340</b>	<b>3065</b>

LT - 049				
PESO (Kg/m)	Superfície (mm <sup>2</sup> /mml)		Inércia (mm <sup>2</sup> /mml)	
	Área	Perímetro	Jx mm <sup>4</sup>	Jy mm <sup>4</sup>
<b>0,691</b>	<b>252,930</b>	<b>319,240</b>	<b>133322</b>	<b>46877</b>

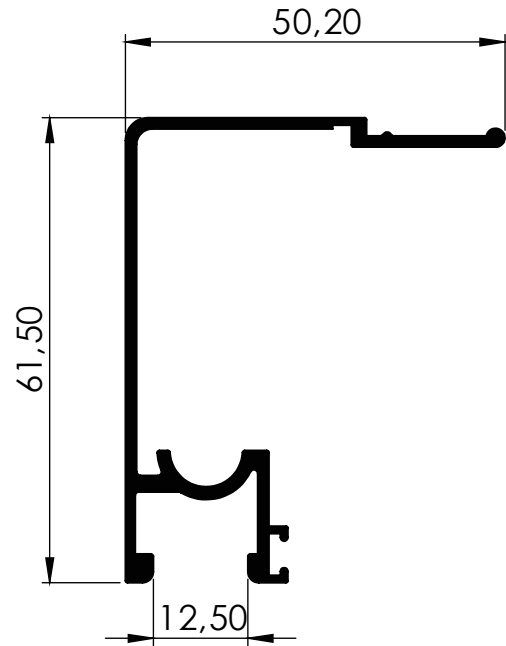

LT - 050				
PESO (Kg/m)	Superfície (mm <sup>2</sup> /mml)		Inércia (mm <sup>2</sup> /mml)	
	Área	Perímetro	Jx mm <sup>4</sup>	Jy mm <sup>4</sup>
<b>0,276</b>	<b>101,260</b>	<b>215,630</b>	<b>54615</b>	<b>2917</b>

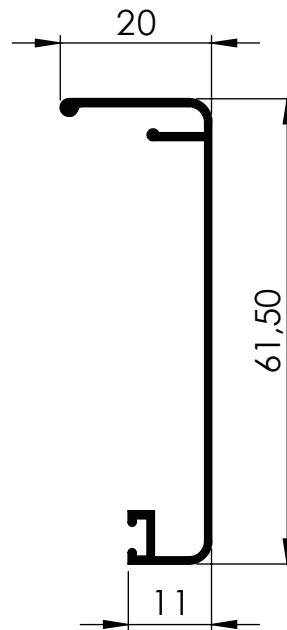

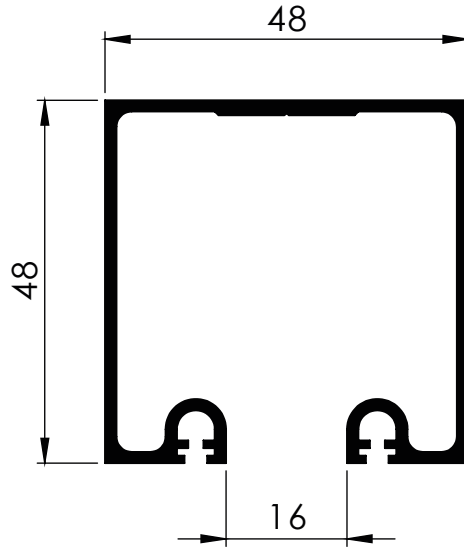

LT - 051				
PESO (Kg/m)	Superfície (mm <sup>2</sup> /mml)		Inércia (mm <sup>2</sup> /mml)	
	Área	Perímetro	Jx mm <sup>4</sup>	Jy mm <sup>4</sup>
<b>0,847</b>	<b>312,940</b>	<b>403,350</b>	<b>108827</b>	<b>109188</b>

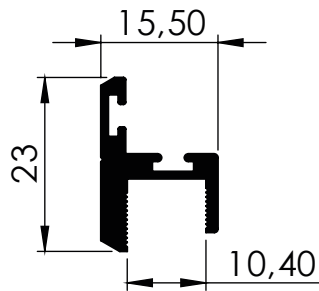

LT - 052				
PESO (Kg/m)	Superfície (mm <sup>2</sup> /mml)		Inércia (mm <sup>2</sup> /mml)	
	Área	Perímetro	Jx mm <sup>4</sup>	Jy mm <sup>4</sup>
<b>0,281</b>	<b>104,000</b>	<b>112,120</b>	<b>2825</b>	<b>2808</b>

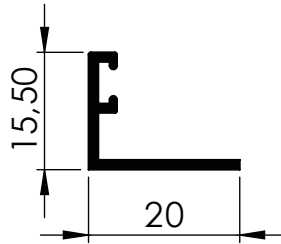

LT - 058				
PESO (Kg/m)	Superfície (mm <sup>2</sup> /mm)		Inércia (mm <sup>2</sup> /mm)	
	Área	Perímetro	Jx mm <sup>4</sup>	Jy mm <sup>4</sup>
<b>0,142</b>	<b>52,440</b>	<b>83,760</b>	<b>1436</b>	<b>1895</b>

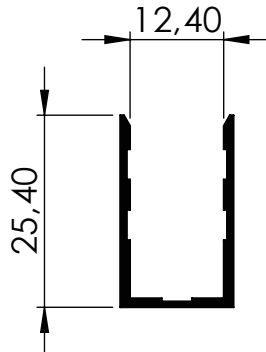

LT - 060				
PESO (Kg/m)	Superfície (mm <sup>2</sup> /mm)		Inércia (mm <sup>2</sup> /mm)	
	Área	Perímetro	Jx mm <sup>4</sup>	Jy mm <sup>4</sup>
<b>0,195</b>	<b>71,810</b>	<b>132,030</b>	<b>4707</b>	<b>2988</b>

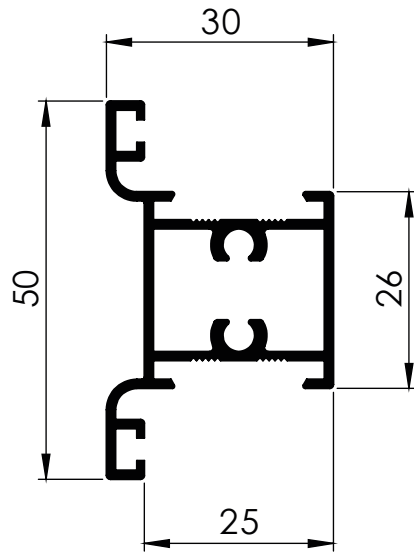

25 - 504				
PESO (Kg/m)	Superfície (mm <sup>2</sup> /mml)		Inércia (mm <sup>2</sup> /mml)	
	Área	Perímetro	Jx mm <sup>4</sup>	Jy mm <sup>4</sup>
<b>0,587</b>	<b>216,740</b>	<b>353,930</b>	<b>32942</b>	<b>23026</b>

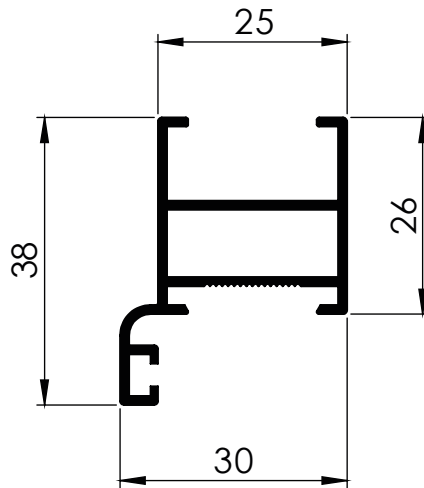

25 - 540				
PESO (Kg/m)	Superfície (mm <sup>2</sup> /mml)		Inércia (mm <sup>2</sup> /mml)	
	Área	Perímetro	Jx mm <sup>4</sup>	Jy mm <sup>4</sup>
<b>0,427</b>	<b>156,980</b>	<b>270,490</b>	<b>15131</b>	<b>18240</b>



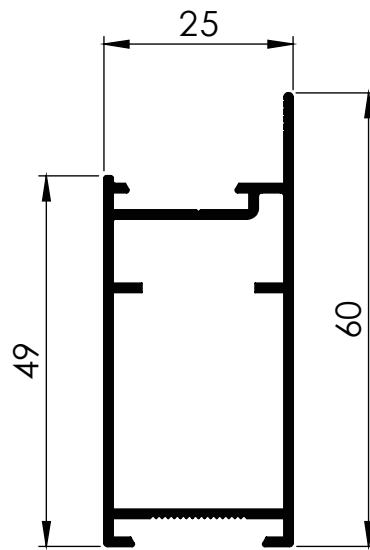

25 - 542				
PESO (Kg/m)	Superfície (mm <sup>2</sup> /mml)		Inércia (mm <sup>2</sup> /mml)	
	Área	Perímetro	Jx mm <sup>4</sup>	Jy mm <sup>4</sup>
<b>0,558</b>	<b>205,450</b>	<b>351,590</b>	<b>62914</b>	<b>22578</b>

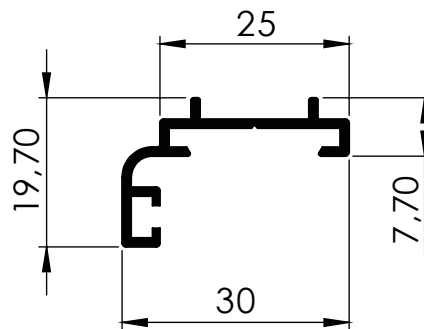

25 - 548				
PESO (Kg/m)	Superfície (mm <sup>2</sup> /mml)		Inércia (mm <sup>2</sup> /mml)	
	Área	Perímetro	Jx mm <sup>4</sup>	Jy mm <sup>4</sup>
<b>0,222</b>	<b>81,620</b>	<b>138,320</b>	<b>2406</b>	<b>8418</b>

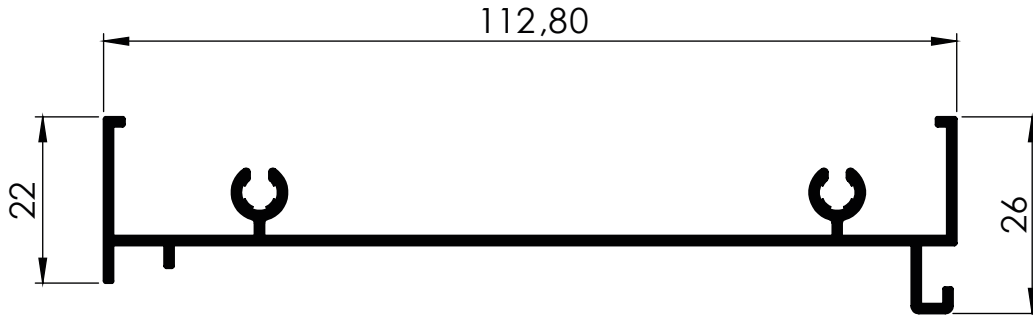

ADI - 001				
PESO (Kg/m)	Superfície (mm <sup>2</sup> /mml)		Inércia (mm <sup>2</sup> /mml)	
	Área	Perímetro	Jx mm <sup>4</sup>	Jy mm <sup>4</sup>
0,738	272,270	416,070	6513	449947

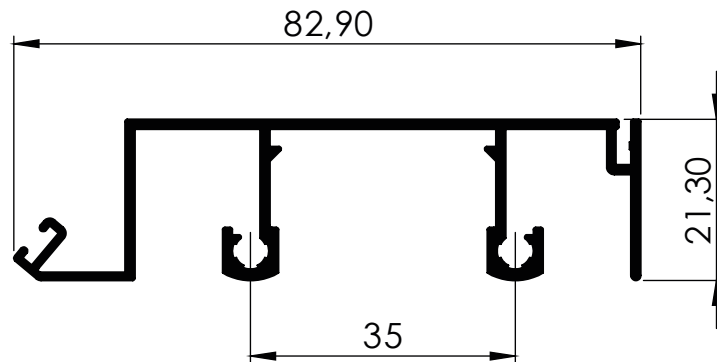

ADI - 002				
PESO (Kg/m)	Superfície (mm <sup>2</sup> /mml)		Inércia (mm <sup>2</sup> /mml)	
	Área	Perímetro	Jx mm <sup>4</sup>	Jy mm <sup>4</sup>
0,738	272,400	413,040	16758	173938

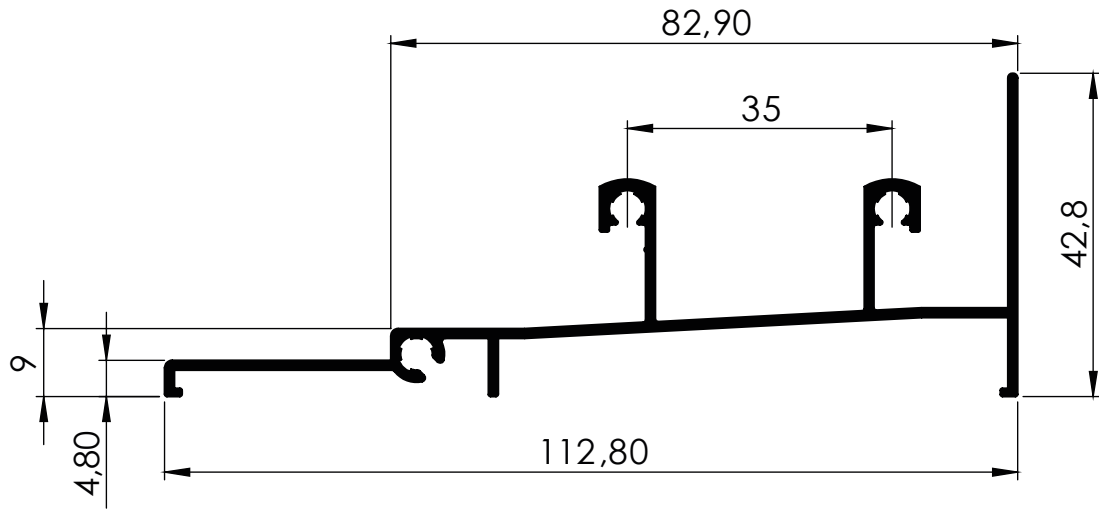

ADI - 003				
PESO (Kg/m)	Superfície (mm <sup>2</sup> /mml)		Inércia (mm <sup>2</sup> /mml)	
	Área	Perímetro	Jx mm <sup>4</sup>	Jy mm <sup>4</sup>
0,864	318,560	476,040	29226	363544

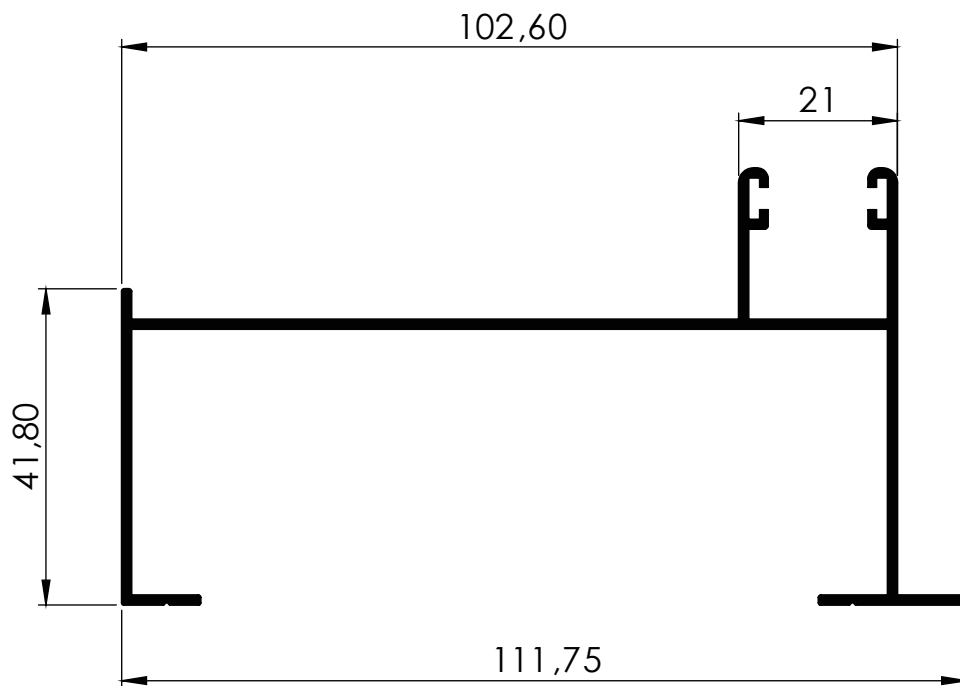

ADI - 004				
PESO (Kg/m)	Superfície (mm <sup>2</sup> /mml)		Inércia (mm <sup>2</sup> /mml)	
	Área	Perímetro	Jx mm <sup>4</sup>	Jy mm <sup>4</sup>
0,912	336,900	523,570	88311	548630

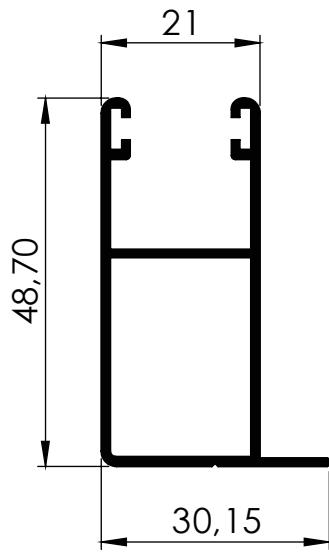

ADI - 005				
PESO (Kg/m)	Superfície (mm <sup>2</sup> /mm)		Inércia (mm <sup>2</sup> /mm)	
	Área	Perímetro	Jx mm <sup>4</sup>	Jy mm <sup>4</sup>
<b>0,506</b>	<b>186,860</b>	<b>313,780</b>	<b>47767</b>	<b>15820</b>

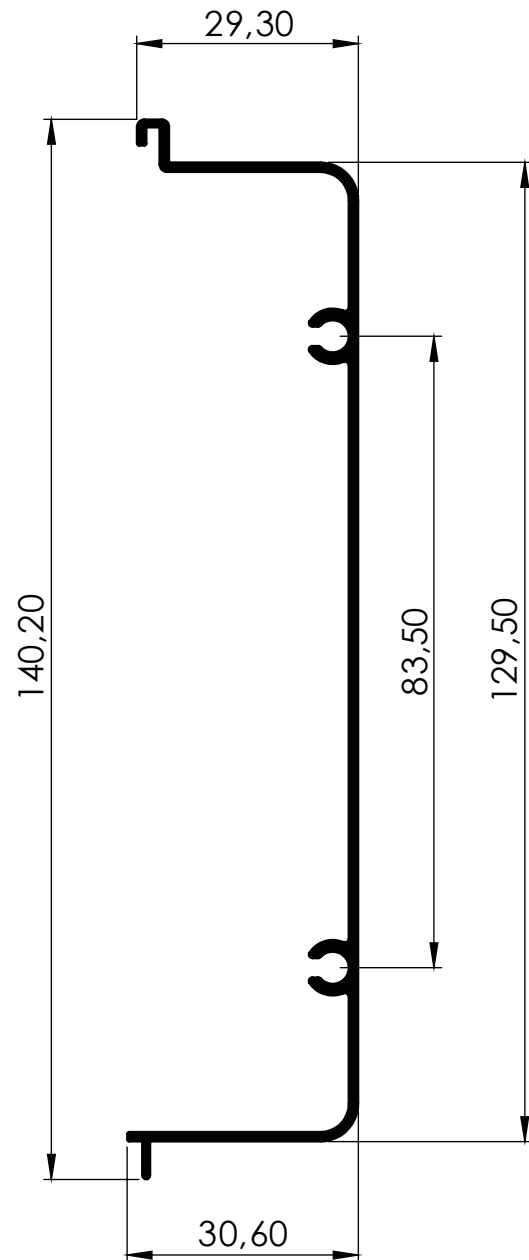

ADI - 006				
PESO (Kg/m)	Superfície (mm <sup>2</sup> /mm)		Inércia (mm <sup>2</sup> /mm)	
	Área	Perímetro	Jx mm <sup>4</sup>	Jy mm <sup>4</sup>
<b>0,783</b>	<b>288,800</b>	<b>430,690</b>	<b>653638</b>	<b>23412</b>

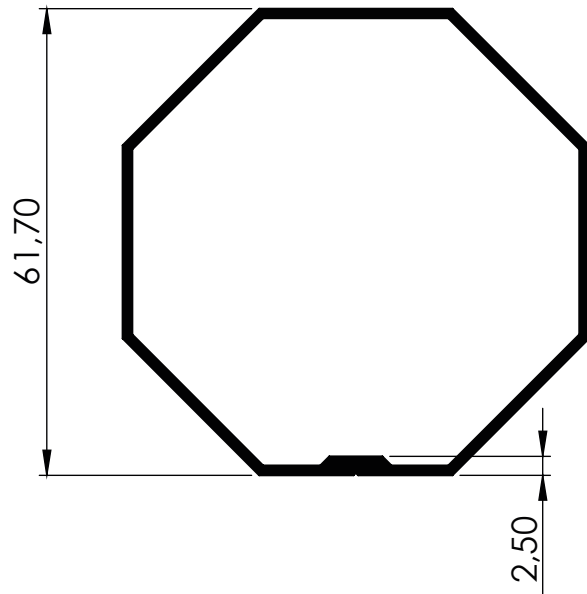
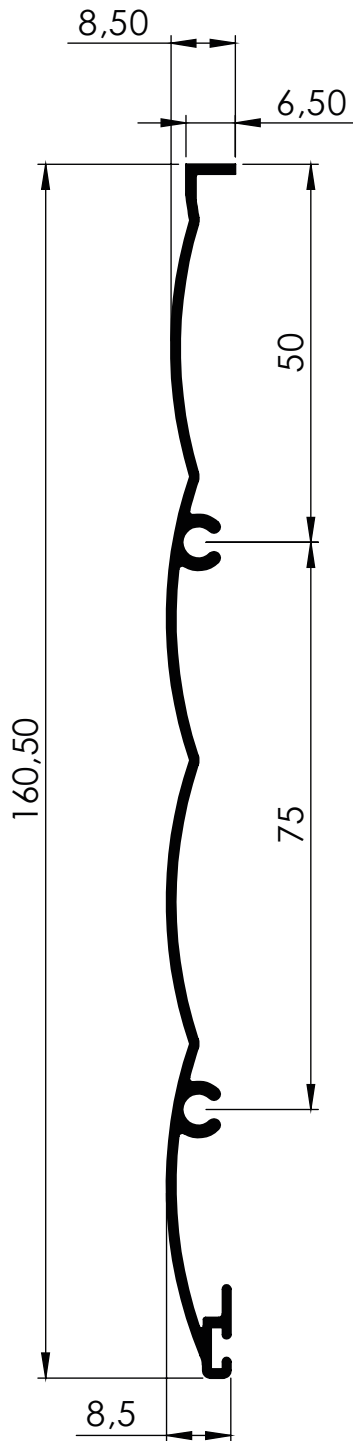

ADI - 008				
PESO (Kg/m)	Superfície (mm <sup>2</sup> /mml)		Inércia (mm <sup>2</sup> /mml)	
	Área	Perímetro	Jx mm <sup>4</sup>	Jy mm <sup>4</sup>
0,732	269,942	401,539	133381	125553

\*Pedido sob encomenda.

ADI - 007				
PESO (Kg/m)	Superfície (mm <sup>2</sup> /mml)		Inércia (mm <sup>2</sup> /mml)	
	Área	Perímetro	Jx mm <sup>4</sup>	Jy mm <sup>4</sup>
0,692	255,500	400,290	611810	1036

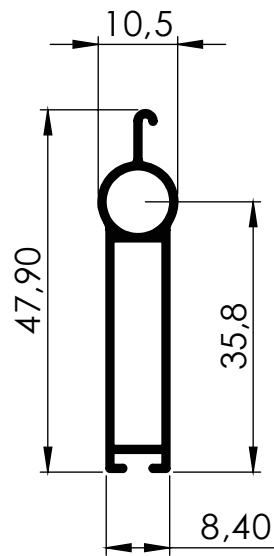

ADI - 009				
PESO (Kg/m)	Superfície (mm <sup>2</sup> /mml)		Inércia (mm <sup>2</sup> /mml)	
	Área	Perímetro	Jx mm <sup>4</sup>	Jy mm <sup>4</sup>
<b>0,311</b>	<b>114,717</b>	<b>218,184</b>	<b>22426</b>	<b>1285</b>

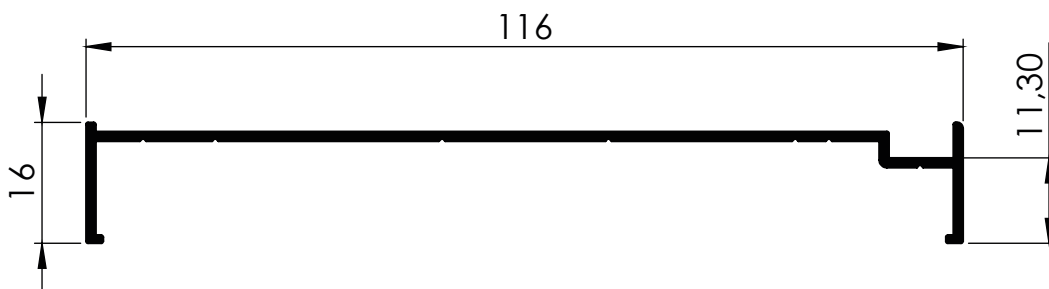

ADI - 010				
PESO (Kg/m)	Superfície (mm <sup>2</sup> /mml)		Inércia (mm <sup>2</sup> /mml)	
	Área	Perímetro	Jx mm <sup>4</sup>	Jy mm <sup>4</sup>
<b>0,526</b>	<b>194,100</b>	<b>304,660</b>	<b>2458</b>	<b>308700</b>

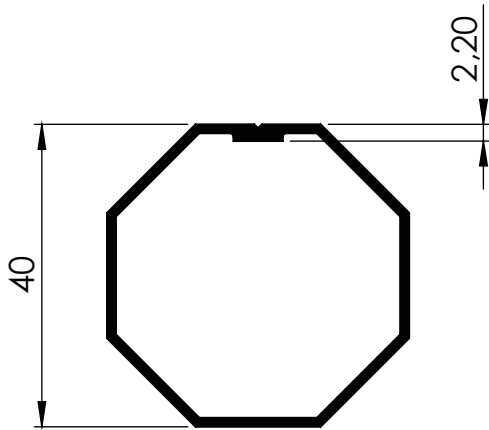

ADI - 011				
PESO (Kg/m)	Superfície (mm <sup>2</sup> /mml)		Inércia (mm <sup>2</sup> /mml)	
	Área	Perímetro	Jx mm <sup>4</sup>	Jy mm <sup>4</sup>
0,435	160,644	259,129	32756	30747

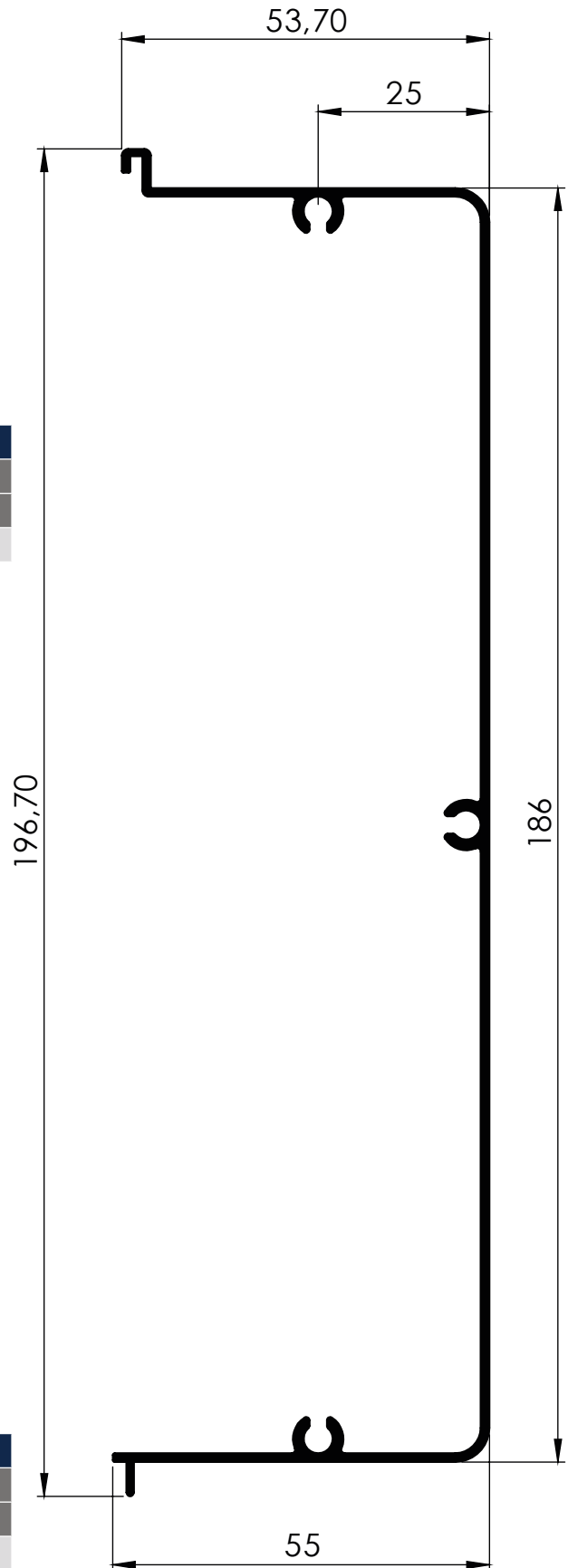

ADI - 012				
PESO (Kg/m)	Superfície (mm <sup>2</sup> /mml)		Inércia (mm <sup>2</sup> /mml)	
	Área	Perímetro	Jx mm <sup>4</sup>	Jy mm <sup>4</sup>
1,203	443,810	660,310	2258280	127393

\*Pedido sob encomenda.

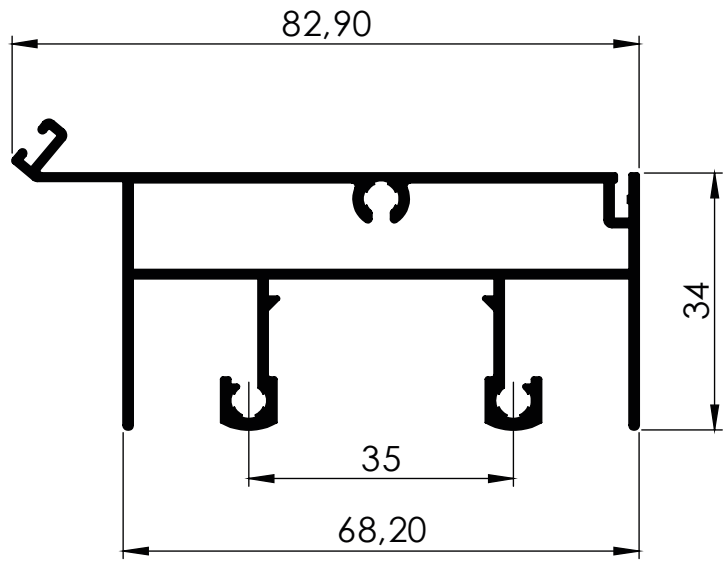
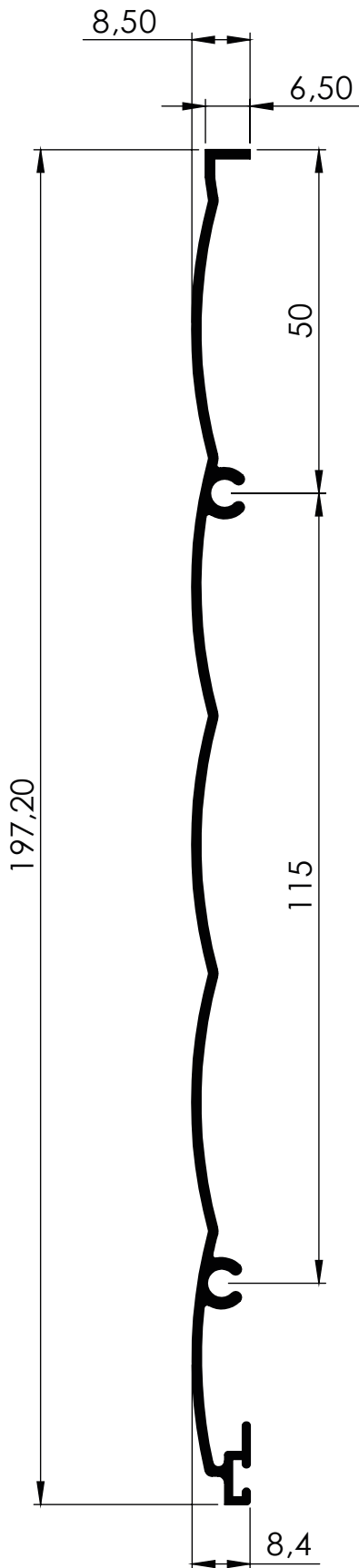

ADI - 014				
PESO (Kg/m)	Superfície (mm <sup>2</sup> /mm)		Inércia (mm <sup>2</sup> /mm)	
	Área	Perímetro	Jx mm <sup>4</sup>	Jy mm <sup>4</sup>
1,091	402,350	613,720	52476	3334

ADI - 013				
PESO (Kg/m)	Superfície (mm <sup>2</sup> /mm)		Inércia (mm <sup>2</sup> /mm)	
	Área	Perímetro	Jx mm <sup>4</sup>	Jy mm <sup>4</sup>
0,863	318,380	477,240	1170197	1171



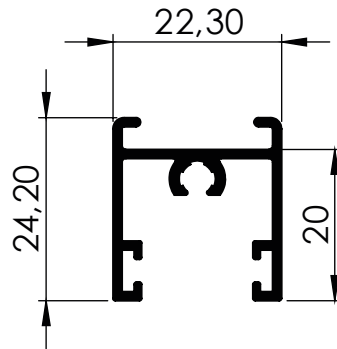

ADI - 015				
PESO (Kg/m)	Superfície (mm <sup>2</sup> /mml)		Inércia (mm <sup>2</sup> /mml)	
	Área	Perímetro	Jx mm <sup>4</sup>	Jy mm <sup>4</sup>
<b>0,327</b>	<b>121,020</b>	<b>195,840</b>	<b>6185</b>	<b>8944</b>

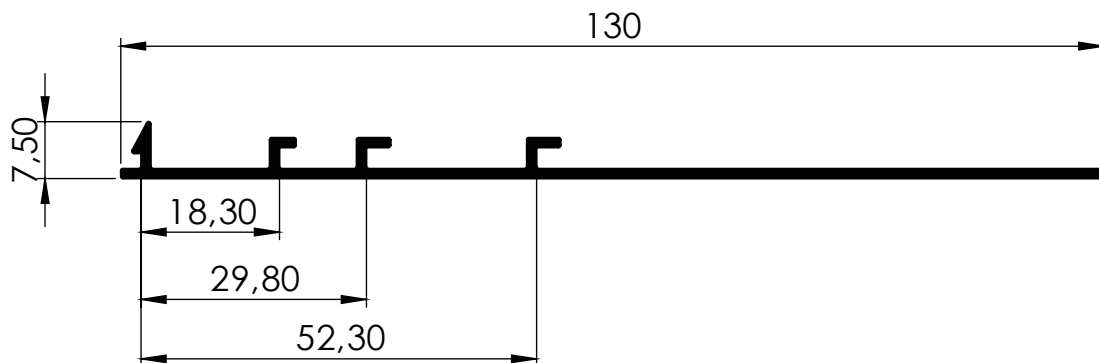

ADI - 016				
PESO (Kg/m)	Superfície (mm <sup>2</sup> /mml)		Inércia (mm <sup>2</sup> /mml)	
	Área	Perímetro	Jx mm <sup>4</sup>	Jy mm <sup>4</sup>
<b>0,554</b>	<b>205,270</b>	<b>314,680</b>	<b>414</b>	<b>290991</b>

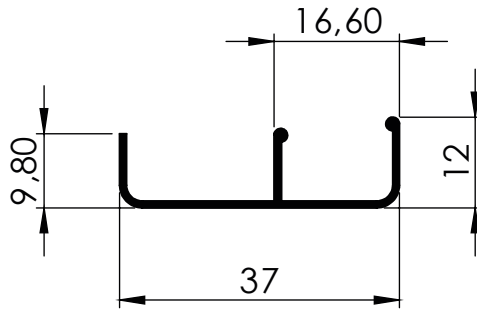

ADI - 017				
PESO (Kg/m)	Superfície (mm <sup>2</sup> /mml)		Inércia (mm <sup>2</sup> /mml)	
	Área	Perímetro	Jx mm <sup>4</sup>	Jy mm <sup>4</sup>
0,165	60,953	131,712	770	9270

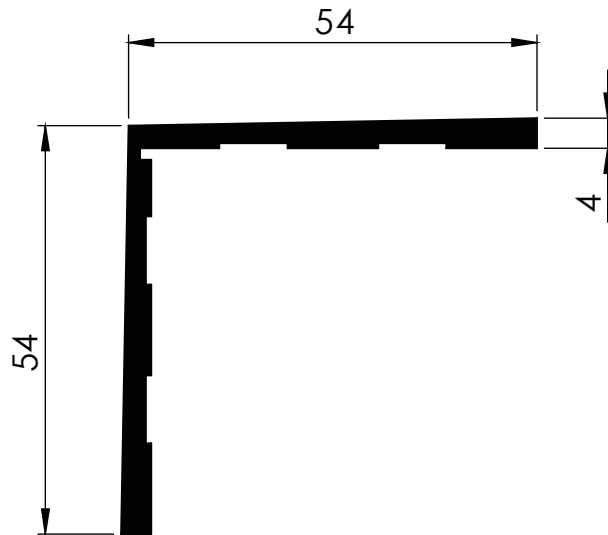

CL - 007				
PESO (Kg/m)	Superfície (mm <sup>2</sup> /mml)		Inércia (mm <sup>2</sup> /mml)	
	Área	Perímetro	Jx mm <sup>4</sup>	Jy mm <sup>4</sup>
00,922	341,550	226,619	107816	107734

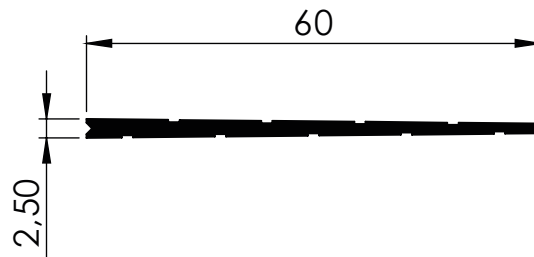

CL - 036				
PESO (Kg/m)	Superfície (mm <sup>2</sup> /mml)		Inércia (mm <sup>2</sup> /mml)	
	Área	Perímetro	Jx mm <sup>4</sup>	Jy mm <sup>4</sup>
<b>0,295</b>	<b>109,380</b>	<b>129,325</b>	<b>35</b>	<b>31488</b>

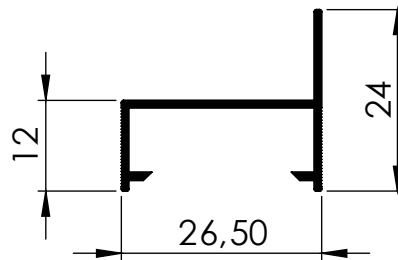

CM - 060				
PESO (Kg/m)	Superfície (mm <sup>2</sup> /mml)		Inércia (mm <sup>2</sup> /mml)	
	Área	Perímetro	Jx mm <sup>4</sup>	Jy mm <sup>4</sup>
<b>0,174</b>	<b>63,675</b>	<b>141,426</b>	<b>1917</b>	<b>6986</b>

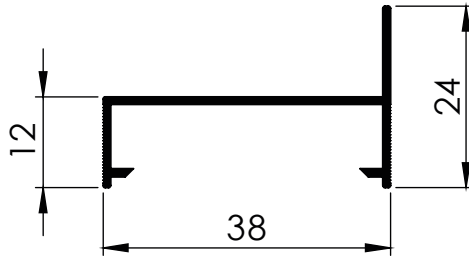

CM - 200				
PESO (Kg/m)	Superfície (mm <sup>2</sup> /mm)		Inércia (mm <sup>2</sup> /mm)	
	Área	Perímetro	Jx mm <sup>4</sup>	Jy mm <sup>4</sup>
<b>0,205</b>	<b>75,175</b>	<b>164,426</b>	<b>1938</b>	<b>16282</b>

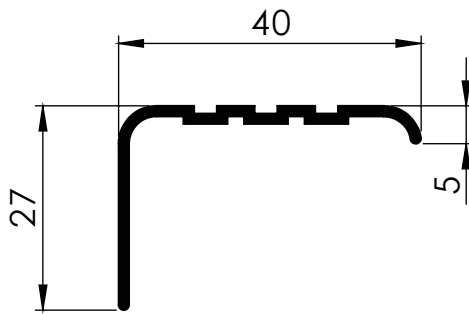

ME - 013				
PESO (Kg/m)	Superfície (mm <sup>2</sup> /mm)		Inércia (mm <sup>2</sup> /mm)	
	Área	Perímetro	Jx mm <sup>4</sup>	Jy mm <sup>4</sup>
<b>0,269</b>	<b>99,770</b>	<b>144,720</b>	<b>5742</b>	<b>17337</b>

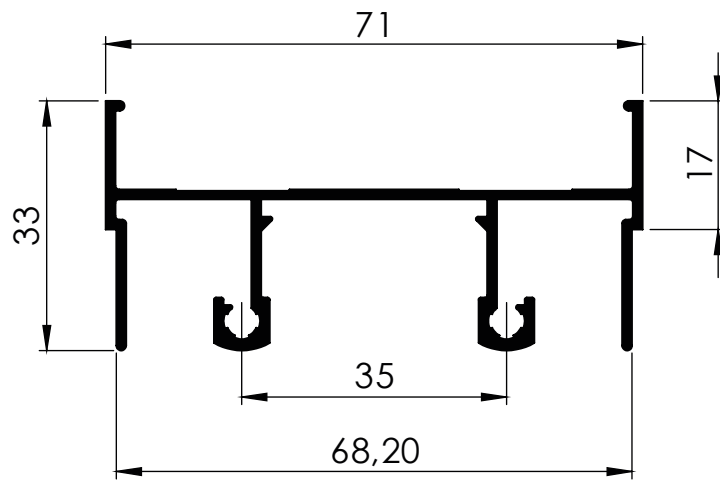

SU - 001				
PESO (Kg/m)	Superfície (mm <sup>2</sup> /mml)		Inércia (mm <sup>2</sup> /mml)	
	Área	Perímetro	Jx mm <sup>4</sup>	Jy mm <sup>4</sup>
0,737	271,810	409,250	20462	167176

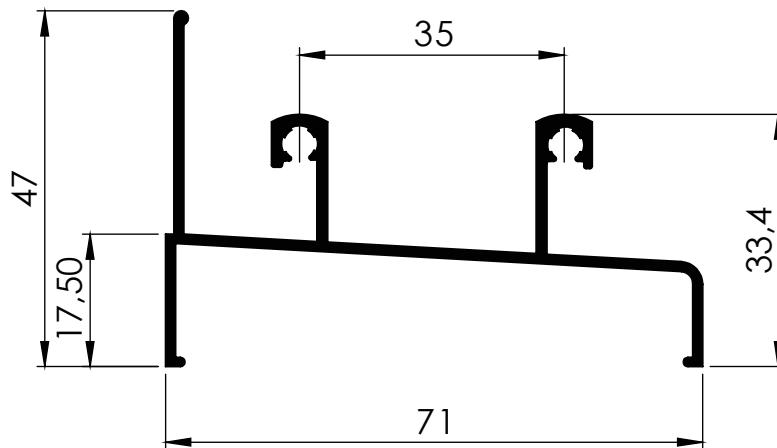

SU - 002				
PESO (Kg/m)	Superfície (mm <sup>2</sup> /mml)		Inércia (mm <sup>2</sup> /mml)	
	Área	Perímetro	Jx mm <sup>4</sup>	Jy mm <sup>4</sup>
0,710	258,500	380,460	25712	145498

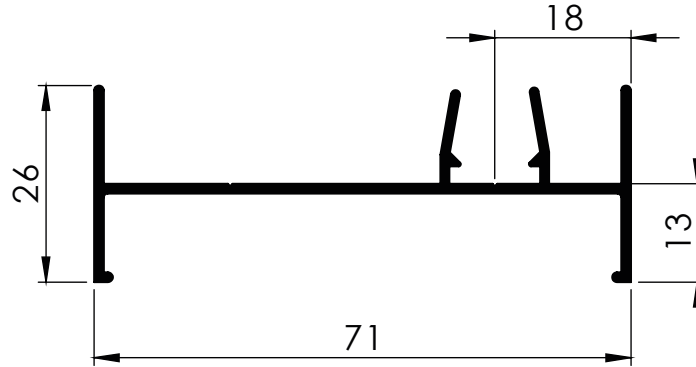

SU - 003				
PESO (Kg/m)	Superfície (mm <sup>2</sup> /mml)		Inércia (mm <sup>2</sup> /mml)	
	Área	Perímetro	Jx mm <sup>4</sup>	Jy mm <sup>4</sup>
0,522	192,440	299,660	5756	129342

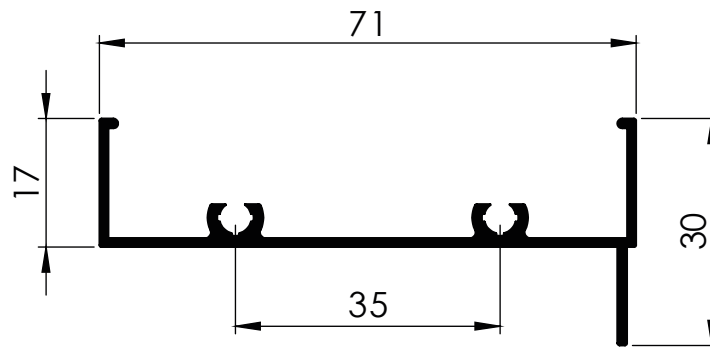

SU - 004				
PESO (Kg/m)	Superfície (mm <sup>2</sup> /mml)		Inércia (mm <sup>2</sup> /mml)	
	Área	Perímetro	Jx mm <sup>4</sup>	Jy mm <sup>4</sup>
0,481	177,502	274,014	5012	113412

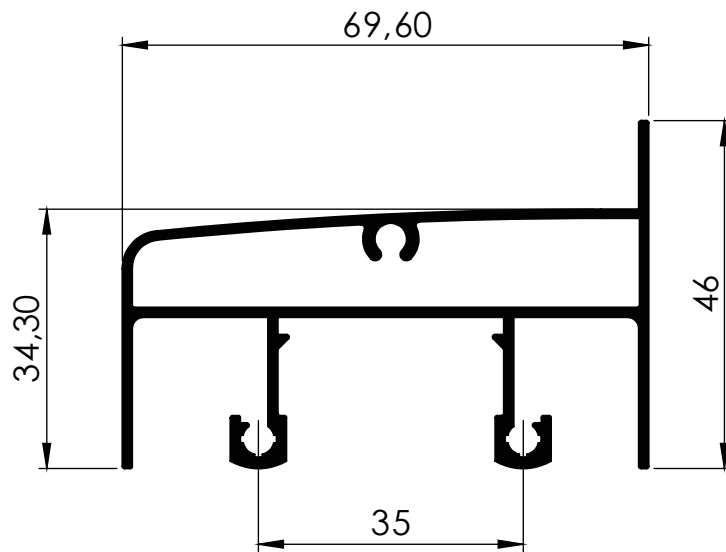

SU - 005				
PESO (Kg/m)	Superfície (mm <sup>2</sup> /mml)		Inércia (mm <sup>2</sup> /mml)	
	Área	Perímetro	Jx mm <sup>4</sup>	Jy mm <sup>4</sup>
1,034	381,434	564,301	49225	203369

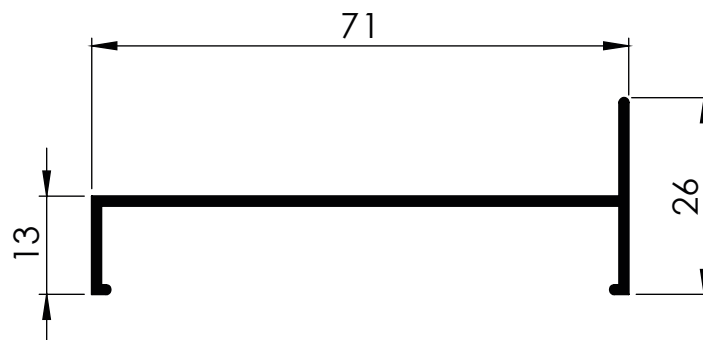

SU - 007				
PESO (Kg/m)	Superfície (mm <sup>2</sup> /mml)		Inércia (mm <sup>2</sup> /mml)	
	Área	Perímetro	Jx mm <sup>4</sup>	Jy mm <sup>4</sup>
0,380	140,422	220,790	2911	94841

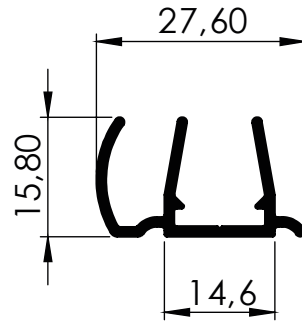

SU - 008				
PESO (Kg/m)	Superfície (mm <sup>2</sup> /mml)		Inércia (mm <sup>2</sup> /mml)	
	Área	Perímetro	Jx mm <sup>4</sup>	Jy mm <sup>4</sup>
<b>0,260</b>	<b>95,860</b>	<b>144,560</b>	<b>2273</b>	<b>6641</b>

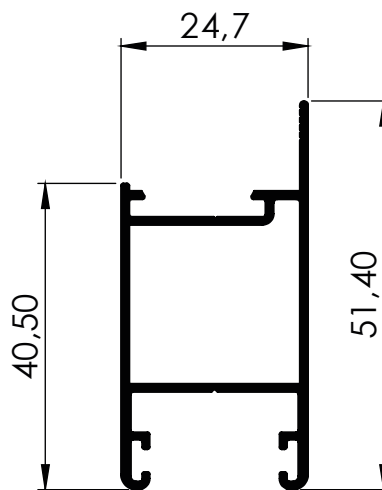

SU - 039				
PESO (Kg/m)	Superfície (mm <sup>2</sup> /mml)		Inércia (mm <sup>2</sup> /mml)	
	Área	Perímetro	Jx mm <sup>4</sup>	Jy mm <sup>4</sup>
<b>0,476</b>	<b>175,740</b>	<b>310,610</b>	<b>33397</b>	<b>18325</b>



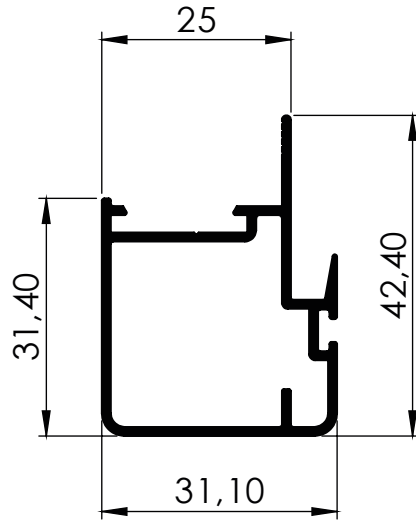

SU - 040				
PESO (Kg/m)	Superfície (mm <sup>2</sup> /mml)		Inércia (mm <sup>2</sup> /mml)	
	Área	Perímetro	Jx mm <sup>4</sup>	Jy mm <sup>4</sup>
<b>0,489</b>	<b>180,610</b>	<b>299,580</b>	<b>25241</b>	<b>22470</b>

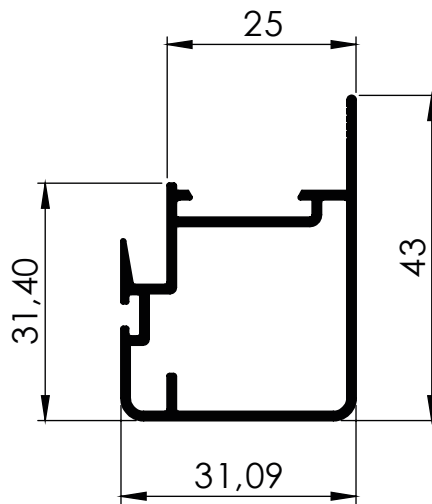

SU - 041				
PESO (Kg/m)	Superfície (mm <sup>2</sup> /mml)		Inércia (mm <sup>2</sup> /mml)	
	Área	Perímetro	Jx mm <sup>4</sup>	Jy mm <sup>4</sup>
<b>0,491</b>	<b>181,420</b>	<b>300,190</b>	<b>25737</b>	<b>24844</b>

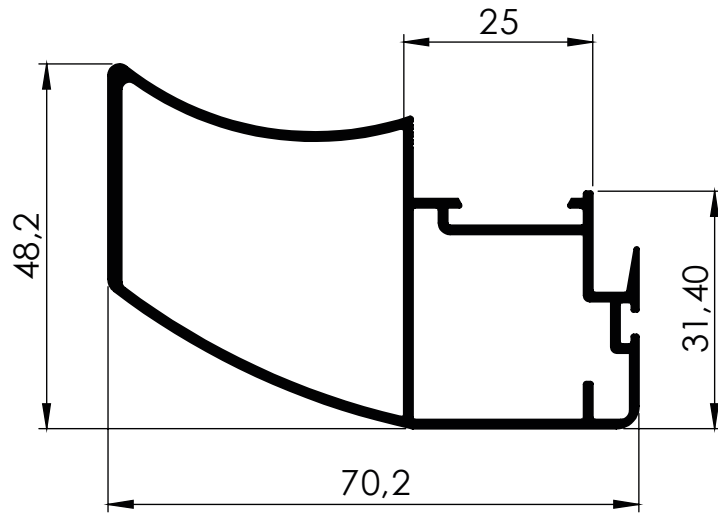

SU - 044				
PESO (Kg/m)	Superfície (mm <sup>2</sup> /mml)		Inércia (mm <sup>2</sup> /mml)	
	Área	Perímetro	Jx mm <sup>4</sup>	Jy mm <sup>4</sup>
<b>0,899</b>	<b>331,790</b>	<b>516,340</b>	<b>69376</b>	<b>186371</b>

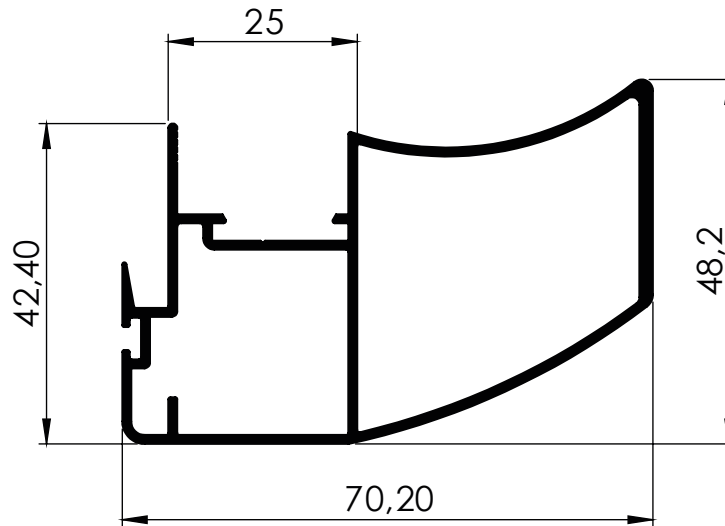

SU - 047				
PESO (Kg/m)	Superfície (mm <sup>2</sup> /mml)		Inércia (mm <sup>2</sup> /mml)	
	Área	Perímetro	Jx mm <sup>4</sup>	Jy mm <sup>4</sup>
<b>0,935</b>	<b>345,110</b>	<b>538,710</b>	<b>72643</b>	<b>197580</b>

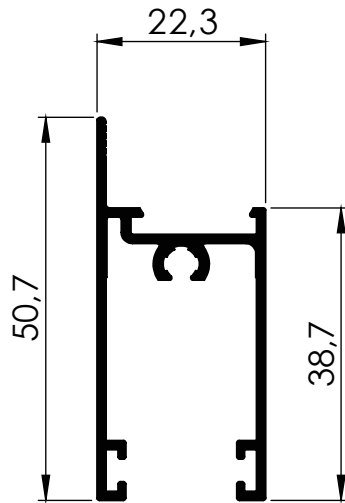

SU - 053				
PESO (Kg/m)	Superfície (mm <sup>2</sup> /mm)		Inércia (mm <sup>2</sup> /mm)	
	Área	Perímetro	Jx mm <sup>4</sup>	Jy mm <sup>4</sup>
<b>0,470</b>	<b>173,280</b>	<b>280,860</b>	<b>32050</b>	<b>14362</b>

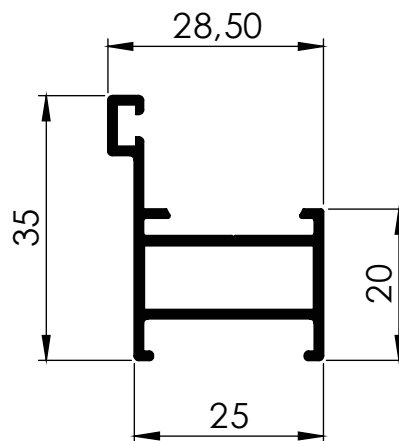

SU - 079				
PESO (Kg/m)	Superfície (mm <sup>2</sup> /mm)		Inércia (mm <sup>2</sup> /mm)	
	Área	Perímetro	Jx mm <sup>4</sup>	Jy mm <sup>4</sup>
<b>0,390</b>	<b>143,770</b>	<b>229,930</b>	<b>11630</b>	<b>14434</b>

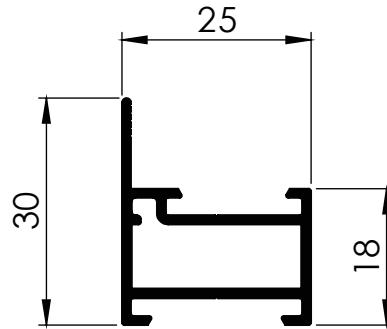

SU - 080				
PESO (Kg/m)	Superfície (mm <sup>2</sup> /mml)		Inércia (mm <sup>2</sup> /mml)	
	Área	Perímetro	Jx mm <sup>4</sup>	Jy mm <sup>4</sup>
<b>0,357</b>	<b>131,720</b>	<b>210,080</b>	<b>6578</b>	<b>11776</b>

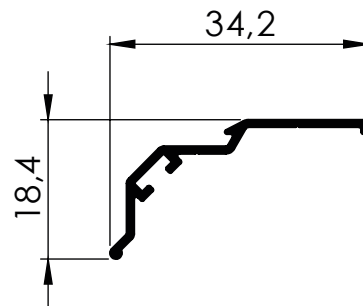

SU - 083				
PESO (Kg/m)	Superfície (mm <sup>2</sup> /mml)		Inércia (mm <sup>2</sup> /mml)	
	Área	Perímetro	Jx mm <sup>4</sup>	Jy mm <sup>4</sup>
<b>0,150</b>	<b>55,490</b>	<b>107,380</b>	<b>1452</b>	<b>5728</b>

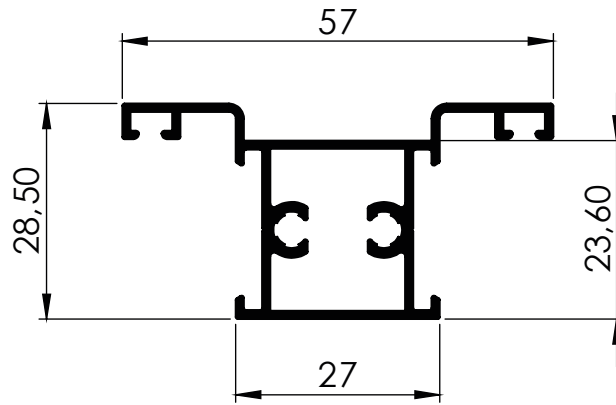

SU - 086				
PESO (Kg/m)	Superfície (mm <sup>2</sup> /mml)		Inércia (mm <sup>2</sup> /mml)	
	Área	Perímetro	Jx mm <sup>4</sup>	Jy mm <sup>4</sup>
<b>0,582</b>	<b>214,700</b>	<b>362,460</b>	<b>20541</b>	<b>40534</b>

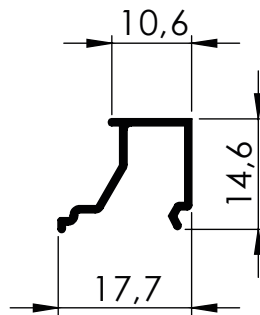

SU - 102A				
PESO (Kg/m)	Superfície (mm <sup>2</sup> /mml)		Inércia (mm <sup>2</sup> /mml)	
	Área	Perímetro	Jx mm <sup>4</sup>	Jy mm <sup>4</sup>
<b>0,110</b>	<b>40,630</b>	<b>90,950</b>	<b>980</b>	<b>1204</b>

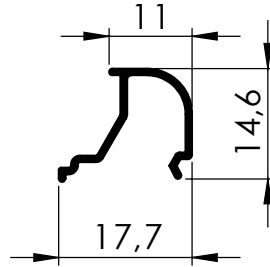

SU - 102B				
PESO (Kg/m)	Superfície (mm <sup>2</sup> /mml)		Inércia (mm <sup>2</sup> /mml)	
	Área	Perímetro	Jx mm <sup>4</sup>	Jy mm <sup>4</sup>
<b>0,104</b>	<b>38,490</b>	<b>86,180</b>	<b>872</b>	<b>1094</b>

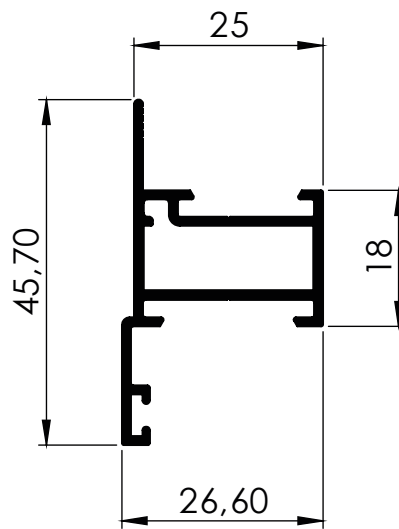

SU - 200				
PESO (Kg/m)	Superfície (mm <sup>2</sup> /mml)		Inércia (mm <sup>2</sup> /mml)	
	Área	Perímetro	Jx mm <sup>4</sup>	Jy mm <sup>4</sup>
<b>0,435</b>	<b>160,550</b>	<b>257,880</b>	<b>16069</b>	<b>14853</b>

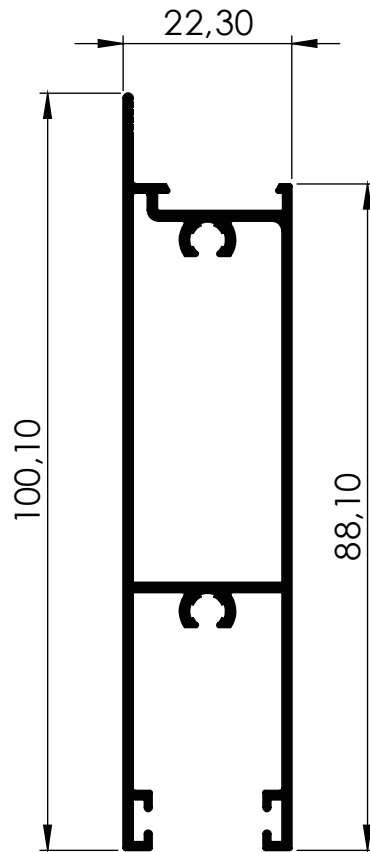

SU - 225				
PESO (Kg/m)	Superfície (mm <sup>2</sup> /mml)		Inércia (mm <sup>2</sup> /mml)	
	Área	Perímetro	Jx mm <sup>4</sup>	Jy mm <sup>4</sup>
0,956	352,880	535,950	289265	30339

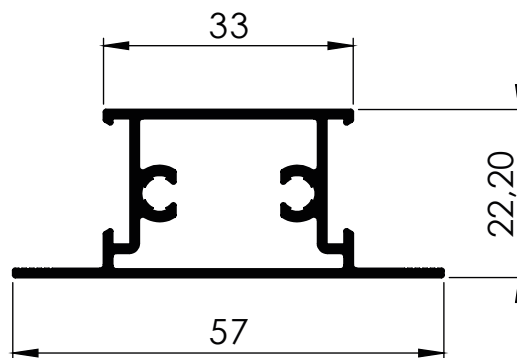

SU - 227				
PESO (Kg/m)	Superfície (mm <sup>2</sup> /mml)		Inércia (mm <sup>2</sup> /mml)	
	Área	Perímetro	Jx mm <sup>4</sup>	Jy mm <sup>4</sup>
0,543	200,370	322,170	13503	35871

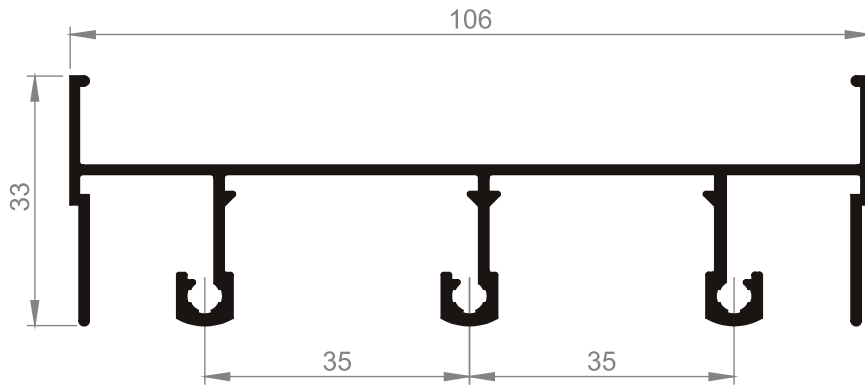

SU - 010		
PESO (Kg/m)	Superfície (mm <sup>2</sup> /mm)	
	Área	Perímetro
0,983	362,730	545,430

\*Pedido sob encomenda

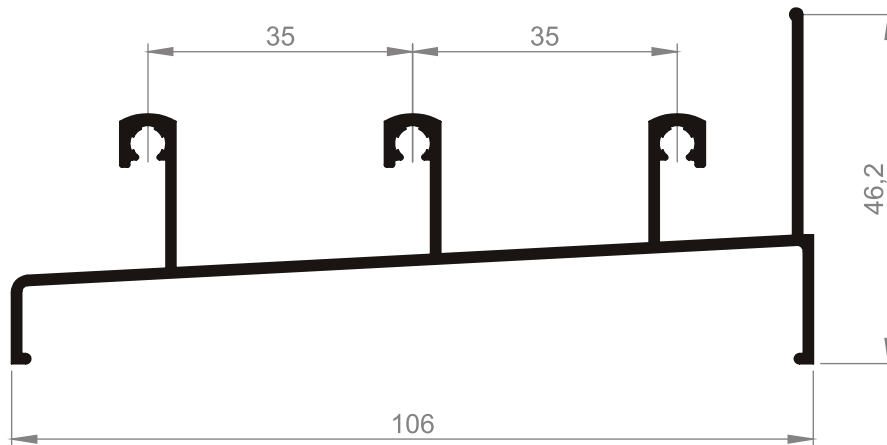

SU - 011		
PESO (Kg/m)	Superfície (mm <sup>2</sup> /mm)	
	Área	Perímetro
0,933	344,540	510,620

\*Pedido sob encomenda



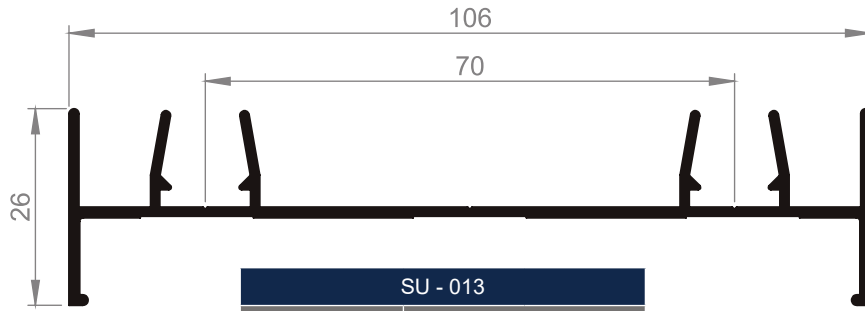

SU - 013		
PESO (Kg/m)	Superfície (mm <sup>2</sup> /mml)	
	Área	Perímetro
0,747	275,890	425,520

\*Pedido sob encomenda

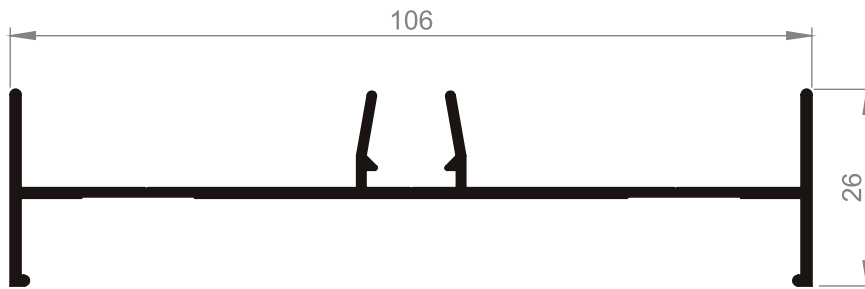

SU - 014		
PESO (Kg/m)	Superfície (mm <sup>2</sup> /mml)	
	Área	Perímetro
0,670	247,440	370,860

\*Pedido sob encomenda

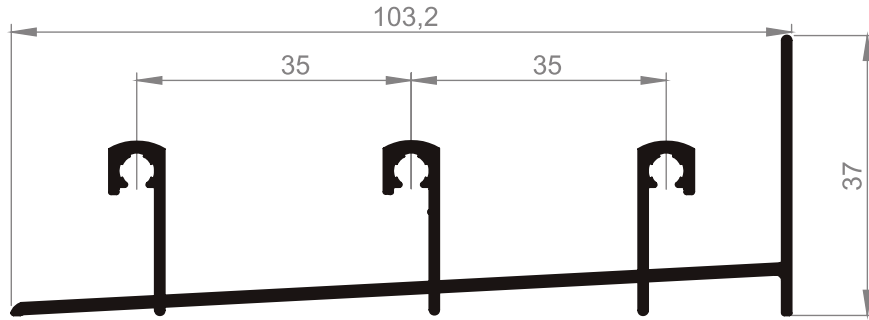

SU - 230		
PESO (Kg/m)	Superfície (mm <sup>2</sup> /mm)	
	Área	Perímetro
<b>0,930</b>	<b>343,220</b>	<b>475,630</b>

\*Pedido sob encomenda

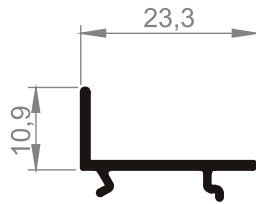

SU - 108		
PESO (Kg/m)	Superfície (mm <sup>2</sup> /mm)	
	Área	Perímetro
<b>0,131</b>	<b>48,190</b>	<b>84,750</b>

\*Pedido sob encomenda

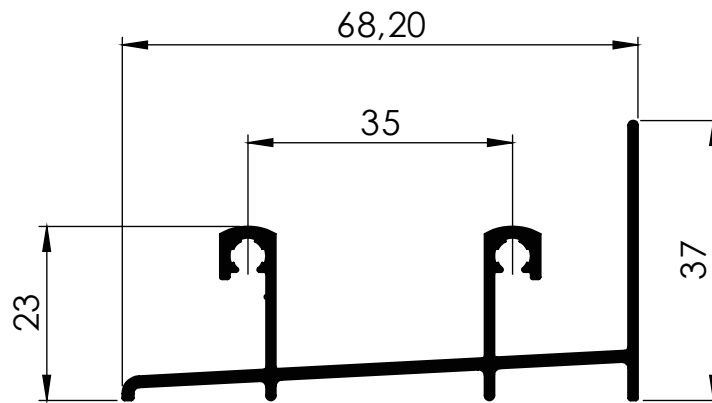

SU - 228				
PESO (Kg/m)	Superfície (mm <sup>2</sup> /mml)		Inércia (mm <sup>2</sup> /mml)	
	Área	Perímetro	Jx mm <sup>4</sup>	Jy mm <sup>4</sup>
0,665	245,510	340,500	19041	109814

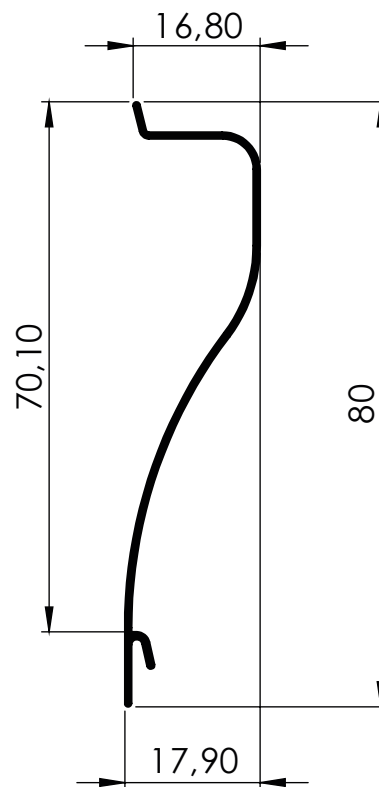

VZ - 051				
PESO (Kg/m)	Superfície (mm <sup>2</sup> /mml)		Inércia (mm <sup>2</sup> /mml)	
	Área	Perímetro	Jx mm <sup>4</sup>	Jy mm <sup>4</sup>
0,250	92,430	205,270	58269	3832

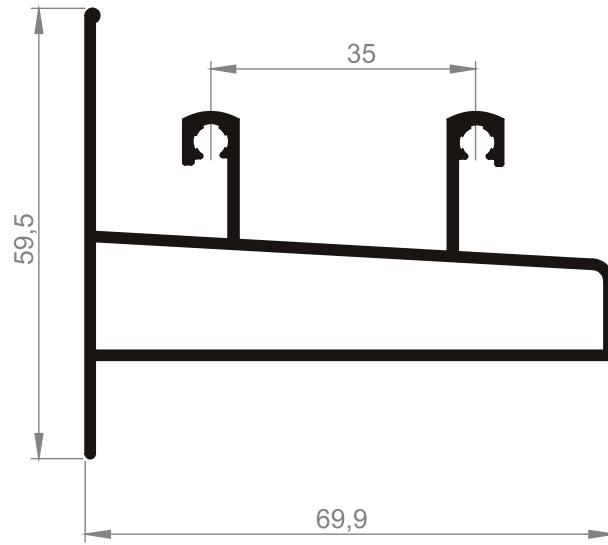

SU - 006		
PESO (Kg/m)	Superfície (mm <sup>2</sup> /mm)	
	Área	Perímetro
<b>0,968</b>	<b>257,1</b>	<b>529,24</b>

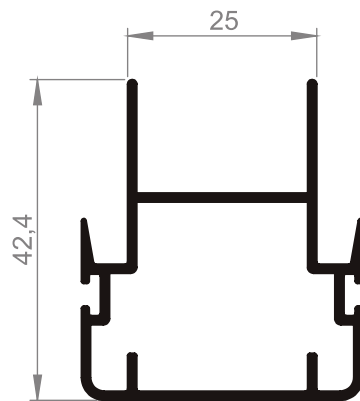

SU - 069		
PESO (Kg/m)	Superfície (mm <sup>2</sup> /mm)	
	Área	Perímetro
<b>0,592</b>	<b>218,44</b>	<b>360,49</b>

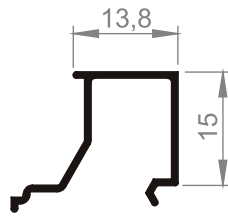

SU - 103A		
PESO (Kg/m)	Superfície (mm <sup>2</sup> /mml)	
	Área	Perímetro
<b>0,125</b>	<b>45,95</b>	<b>115,56</b>

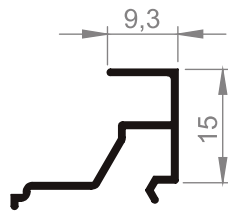

SU - 103B		
PESO (Kg/m)	Superfície (mm <sup>2</sup> /mml)	
	Área	Perímetro
<b>0,124</b>	<b>45,82</b>	<b>115,6</b>

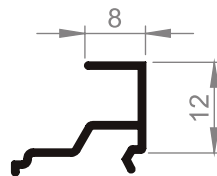

SU - 102C		
PESO (Kg/m)	Superfície (mm <sup>2</sup> /mml)	
	Área	Perímetro
<b>0,106</b>	<b>39,25</b>	<b>88,3</b>

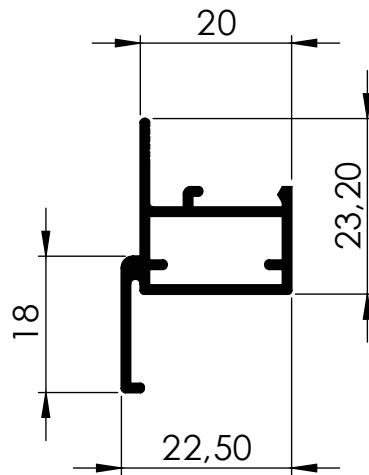

20 - 048				
PESO (Kg/m)	Superfície (mm <sup>2</sup> /mml)		Inércia (mm <sup>2</sup> /mml)	
	Área	Perímetro	Jx mm <sup>4</sup>	Jy mm <sup>4</sup>
<b>0,337</b>	<b>124,360</b>	<b>197,510</b>	<b>7165</b>	<b>7666</b>

\*Pedido sob encomenda.

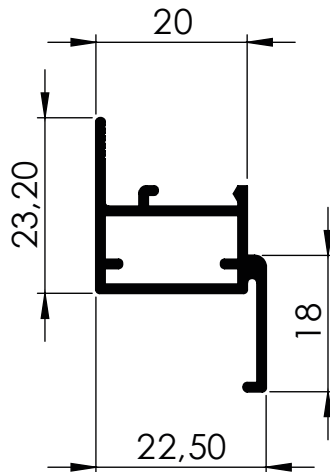

20 - 049				
PESO (Kg/m)	Superfície (mm <sup>2</sup> /mml)		Inércia (mm <sup>2</sup> /mml)	
	Área	Perímetro	Jx mm <sup>4</sup>	Jy mm <sup>4</sup>
<b>0,337</b>	<b>124,360</b>	<b>197,510</b>	<b>7165</b>	<b>8768</b>

\*Pedido sob encomenda.

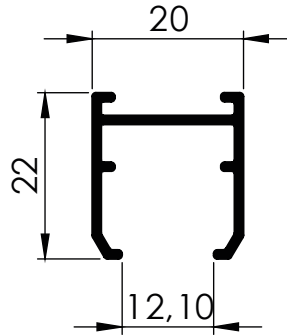

20 - 050				
PESO (Kg/m)	Superfície (mm <sup>2</sup> /mml)		Inércia (mm <sup>2</sup> /mml)	
	Área	Perímetro	Jx mm <sup>4</sup>	Jy mm <sup>4</sup>
<b>0,233</b>	<b>85,980</b>	<b>142,110</b>	<b>3796</b>	<b>5819</b>

\*Pedido sob encomenda.

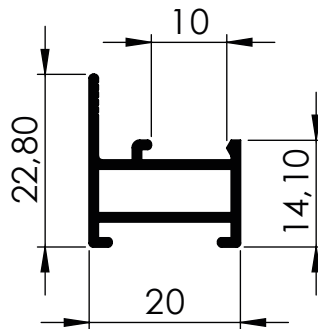

20 - 051				
PESO (Kg/m)	Superfície (mm <sup>2</sup> /mml)		Inércia (mm <sup>2</sup> /mml)	
	Área	Perímetro	Jx mm <sup>4</sup>	Jy mm <sup>4</sup>
<b>0,258</b>	<b>95,250</b>	<b>157,560</b>	<b>2610</b>	<b>5216</b>

\*Pedido sob encomenda.

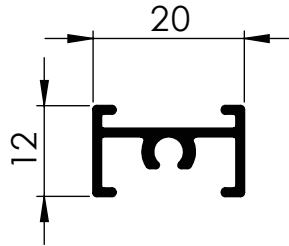

20 - 052				
PESO (Kg/m)	Superfície (mm <sup>2</sup> /mml)		Inércia (mm <sup>2</sup> /mml)	
	Área	Perímetro	Jx mm <sup>4</sup>	Jy mm <sup>4</sup>
<b>0,185</b>	<b>68,130</b>	<b>112,970</b>	<b>658</b>	<b>3467</b>

\*Pedido sob encomenda.

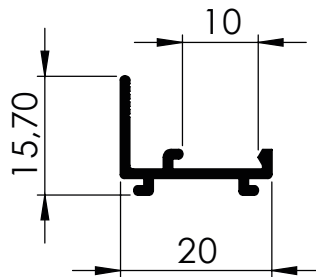

20 - 053				
PESO (Kg/m)	Superfície (mm <sup>2</sup> /mml)		Inércia (mm <sup>2</sup> /mml)	
	Área	Perímetro	Jx mm <sup>4</sup>	Jy mm <sup>4</sup>
<b>0,148</b>	<b>54,580</b>	<b>91,930</b>	<b>718</b>	<b>2569</b>

\*Pedido sob encomenda.



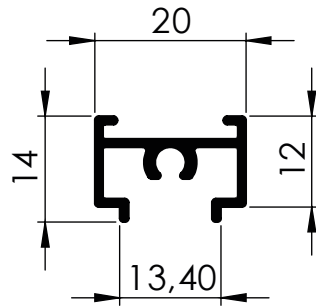

20 - 054				
PESO (Kg/m)	Superfície (mm <sup>2</sup> /mml)		Inércia (mm <sup>2</sup> /mml)	
	Área	Perímetro	Jx mm <sup>4</sup>	Jy mm <sup>4</sup>
<b>0,206</b>	<b>76,120</b>	<b>126,540</b>	<b>1016</b>	<b>3775</b>

\*Pedido sob encomenda.

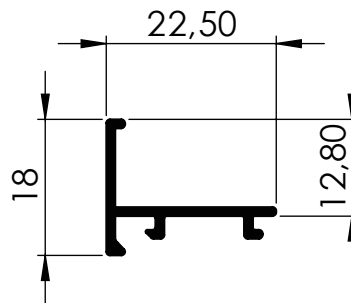

20 - 055				
PESO (Kg/m)	Superfície (mm <sup>2</sup> /mml)		Inércia (mm <sup>2</sup> /mml)	
	Área	Perímetro	Jx mm <sup>4</sup>	Jy mm <sup>4</sup>
<b>0,163</b>	<b>59,970</b>	<b>98,810</b>	<b>1048</b>	<b>3250</b>

\*Pedido sob encomenda.



# FURNITURE LINE

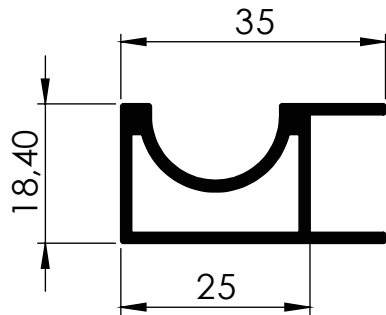

MO - 001				
PESO (Kg/m)	Superfície (mm <sup>2</sup> /mml)		Inércia (mm <sup>2</sup> /mml)	
	Área	Perímetro	Jx mm <sup>4</sup>	Jy mm <sup>4</sup>
<b>0,456</b>	<b>168,100</b>	<b>216,230</b>	<b>6985</b>	<b>19113</b>

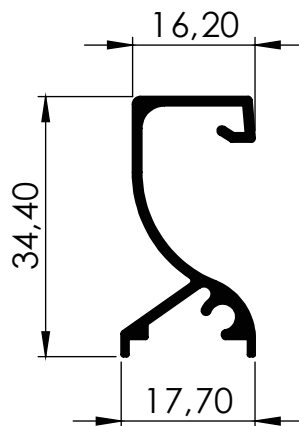

MO - 002				
PESO (Kg/m)	Superfície (mm <sup>2</sup> /mml)		Inércia (mm <sup>2</sup> /mml)	
	Área	Perímetro	Jx mm <sup>4</sup>	Jy mm <sup>4</sup>
<b>0,300</b>	<b>110,750</b>	<b>165,000</b>	<b>16145</b>	<b>3528</b>

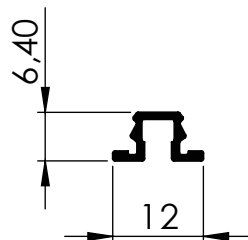

MO - 003				
PESO (Kg/m)	Superfície (mm <sup>2</sup> /mml)		Inércia (mm <sup>2</sup> /mml)	
	Área	Perímetro	Jx mm <sup>4</sup>	Jy mm <sup>4</sup>
<b>0,066</b>	<b>24,280</b>	<b>51,150</b>	<b>118</b>	<b>246</b>

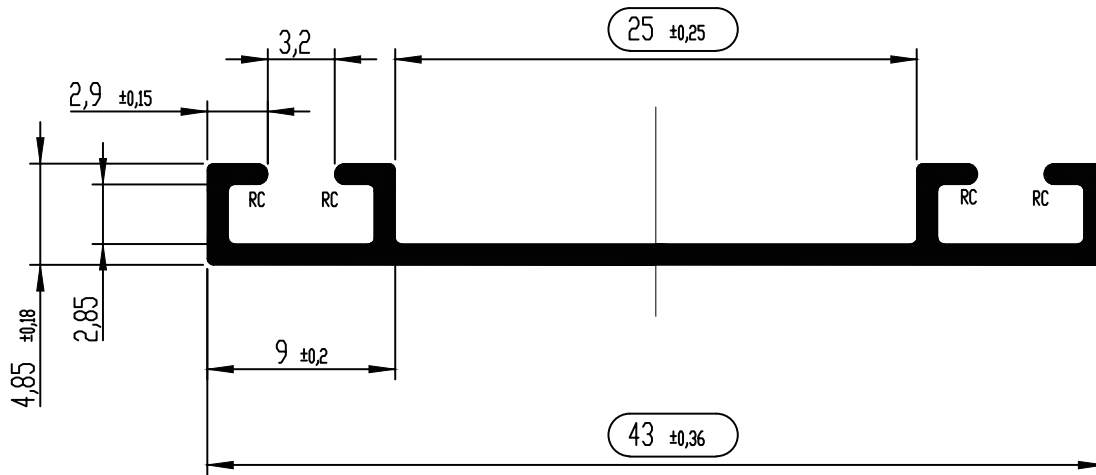

MO - 004		
PESO (Kg/m)	Superfície (mm <sup>2</sup> /mm)	
	Área	Perímetro
0.177	65.65	130.22

\*Pedido sob encomenda.

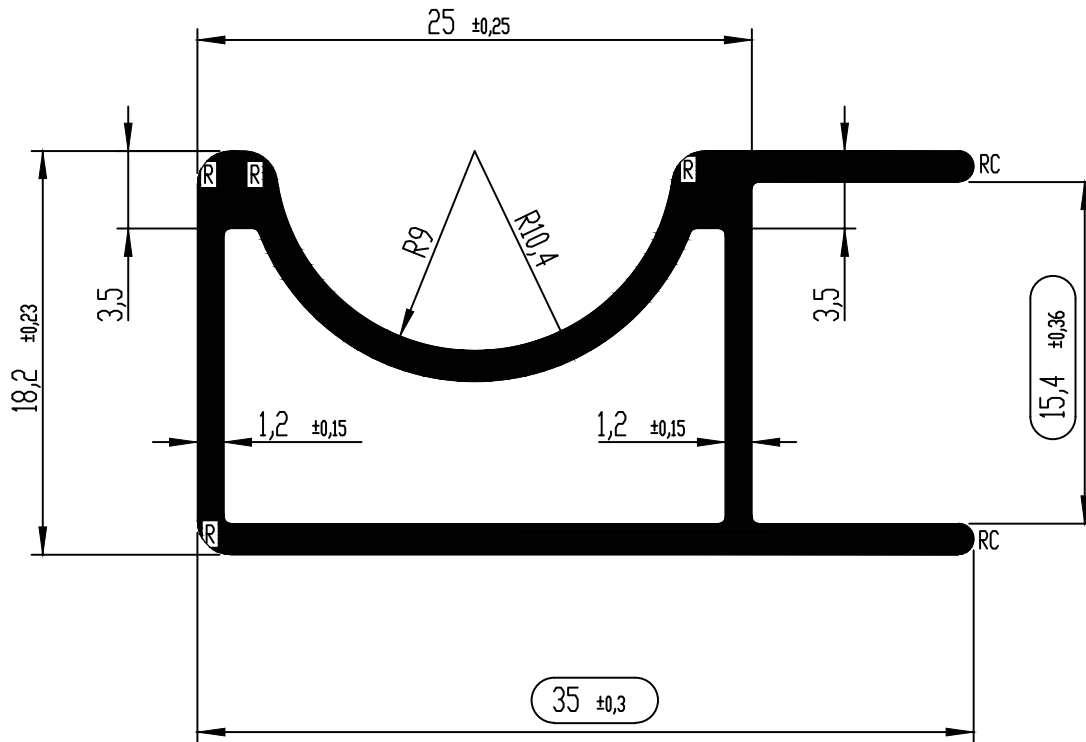

MO - 005		
PESO (Kg/m)	Superfície (mm <sup>2</sup> /mm)	
	Área	Perímetro
0.409	151.66	209.97

\*Pedido sob encomenda.

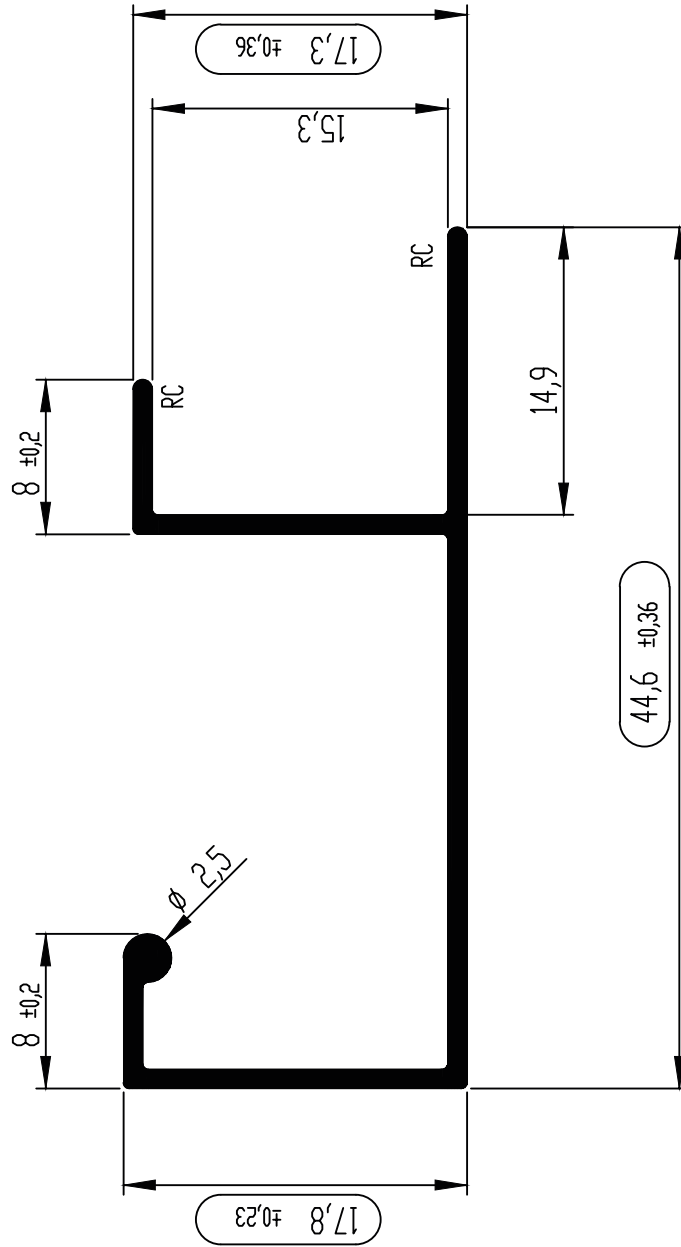

MO - 007		
PESO (Kg/m)	Superfície (mm <sup>2</sup> /mm)	
	Área	Perímetro
0.255	94.24	184.77

\*Pedido sob encomenda.

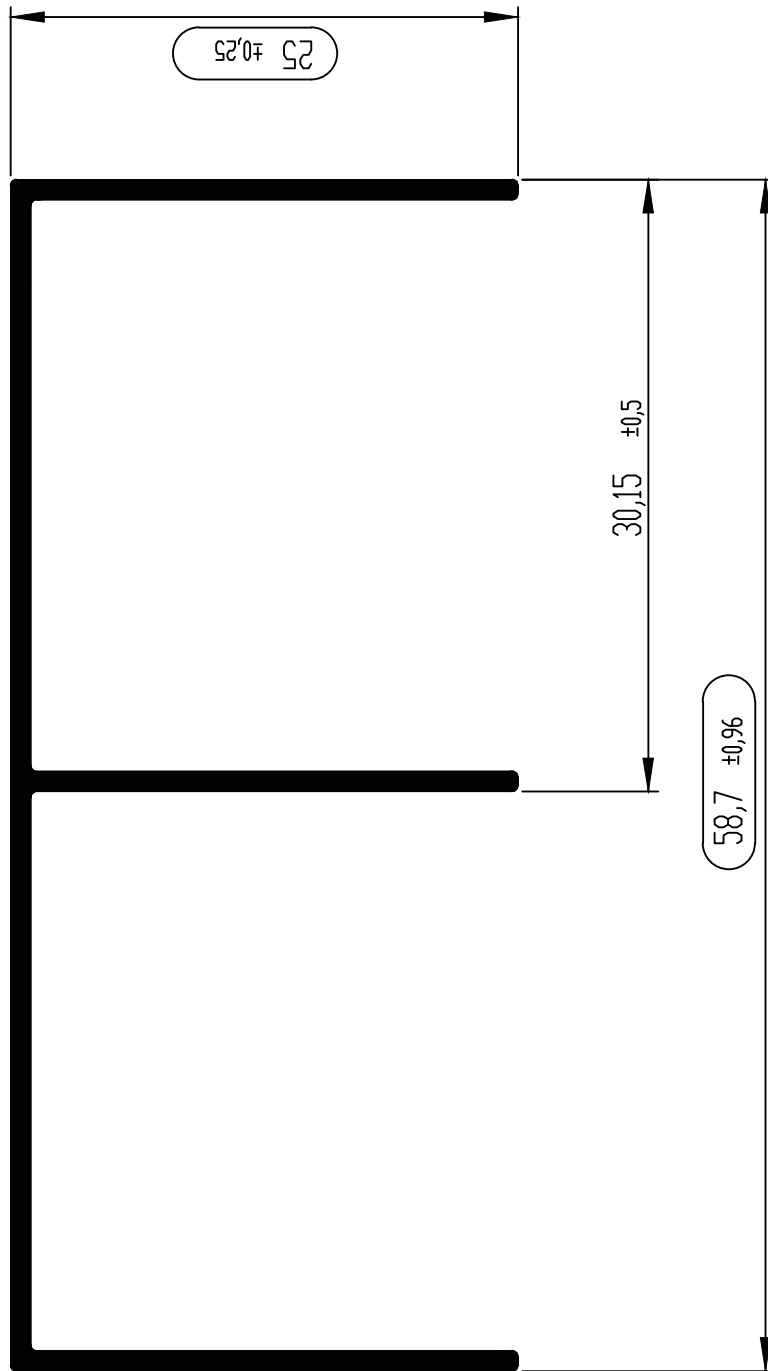

MO - 008		
PESO (Kg/m)	Superfície (mm <sup>2</sup> /mm)	
	Área	Perímetro
0.353	130.62	261.85

\*Pedido sob encomenda.

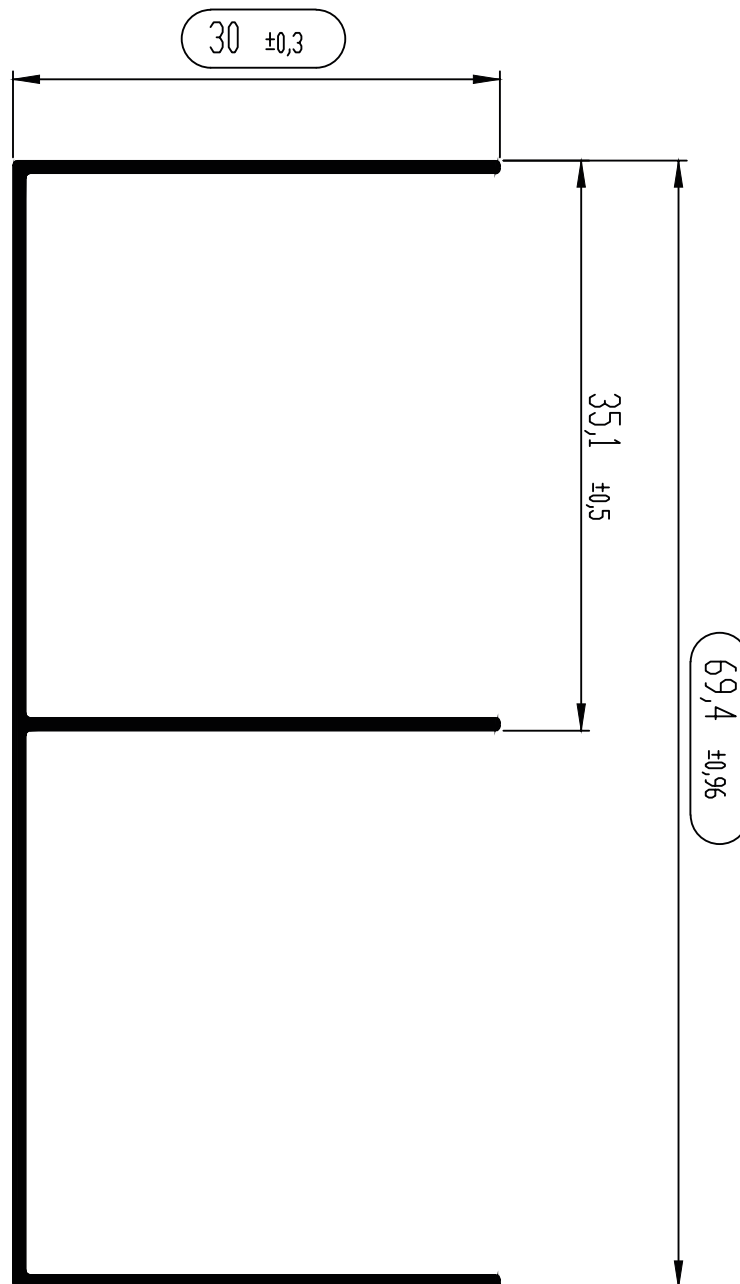

MO - 009		
PESO (Kg/m)	Superfície (mm <sup>2</sup> /mml)	
	Área	Perímetro
<b>0.339</b>	<b>125.52</b>	<b>314.05</b>

\*Pedido sob encomenda.

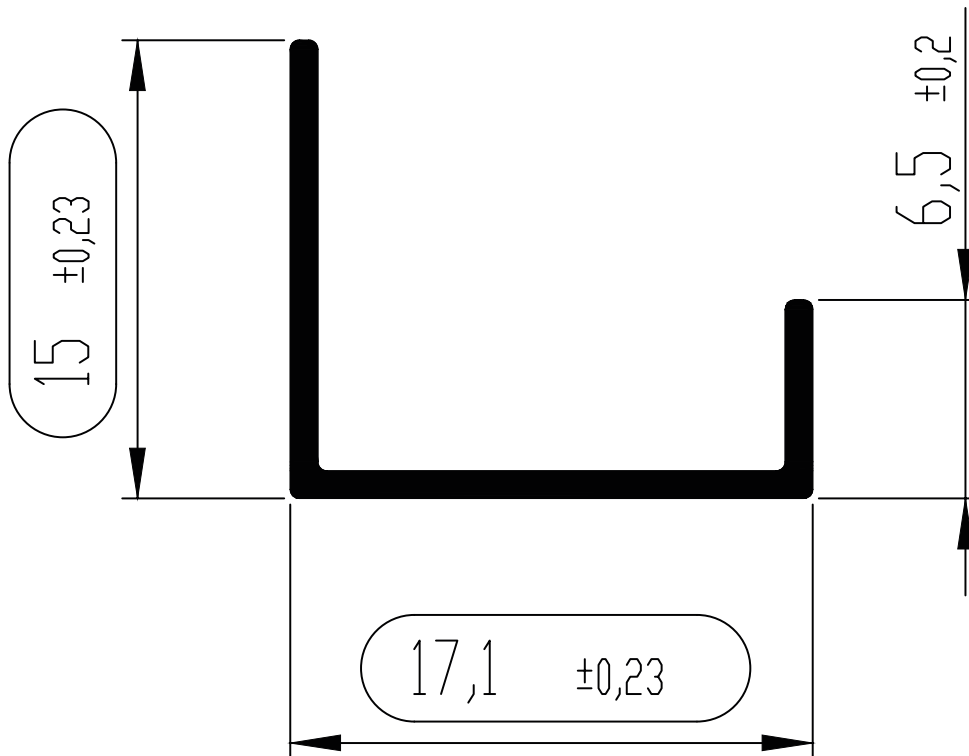

MO - 010		
PESO (Kg/m)	Superfície (mm <sup>2</sup> /mm)	
	Área	Perímetro
<b>0.089</b>	<b>33.04</b>	<b>74.34</b>

\*Pedido sob encomenda.



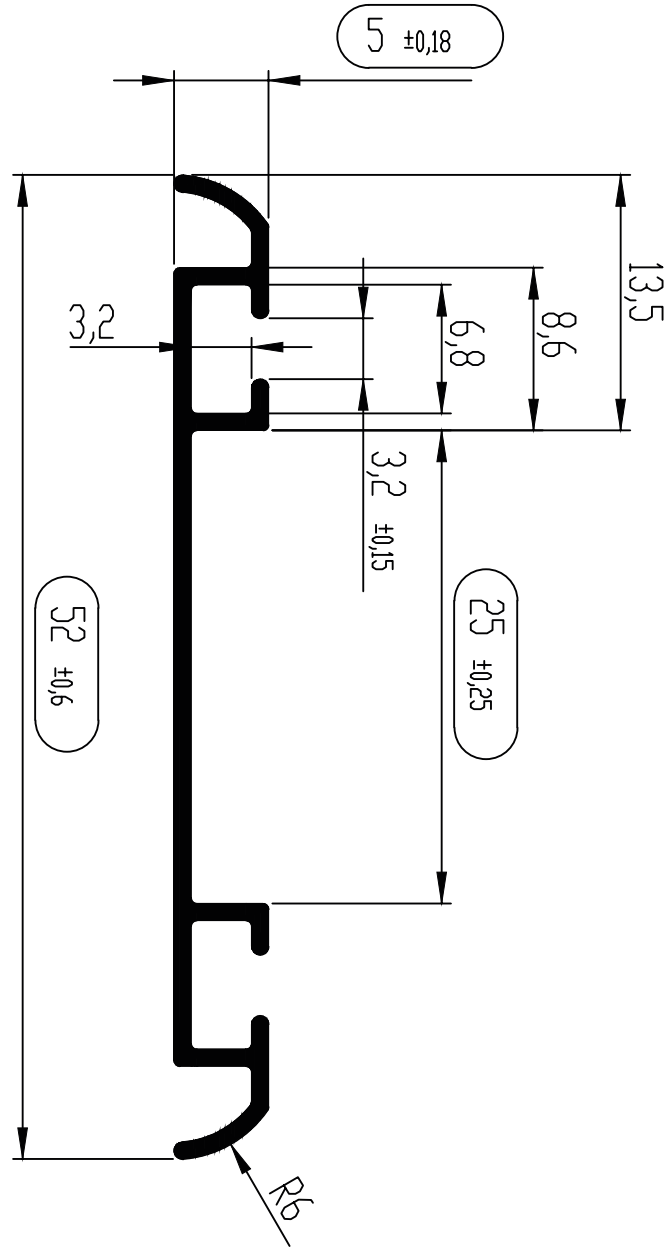

MO - 011		
PESO (Kg/m)	Superfície (mm <sup>2</sup> /mm)	
	Área	Perímetro
<b>0.195</b>	<b>72.23</b>	<b>158.72</b>

\*Pedido sob encomenda.

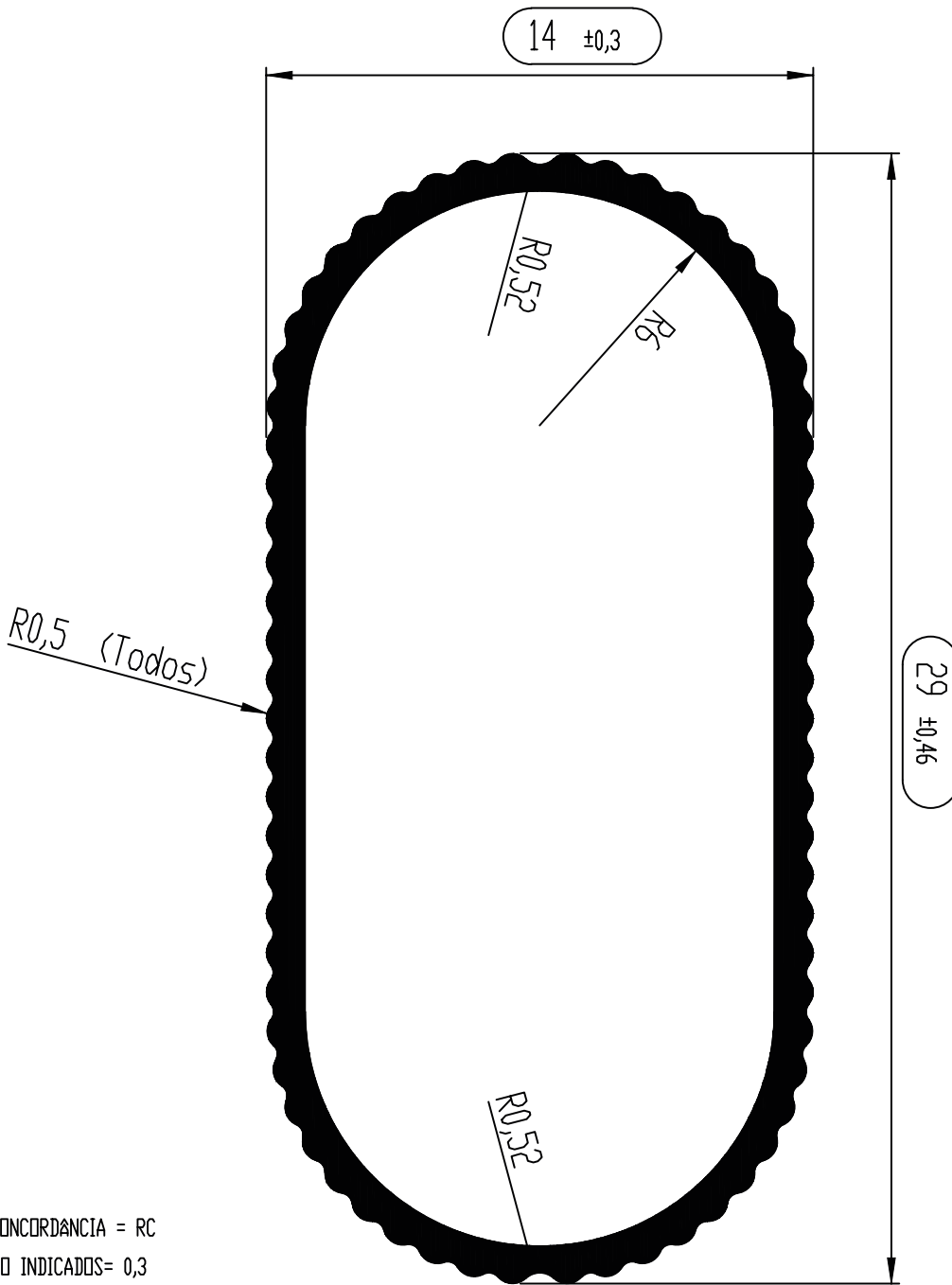

RAIO DE CONCORDANCIA = RC

RAIOS NÃO INDICADOS= 0,3

ESPESSURA NÃO INDICADA=

1.0 ±0.15

R=

TOLERANCIA ANGULAR=

±1°

r =

MO - 012		
PESO (Kg/m)	Superfície (mm <sup>2</sup> /mml)	
	Área	Perímetro
0.174	64.45	147.38

\*Pedido sob encomenda.

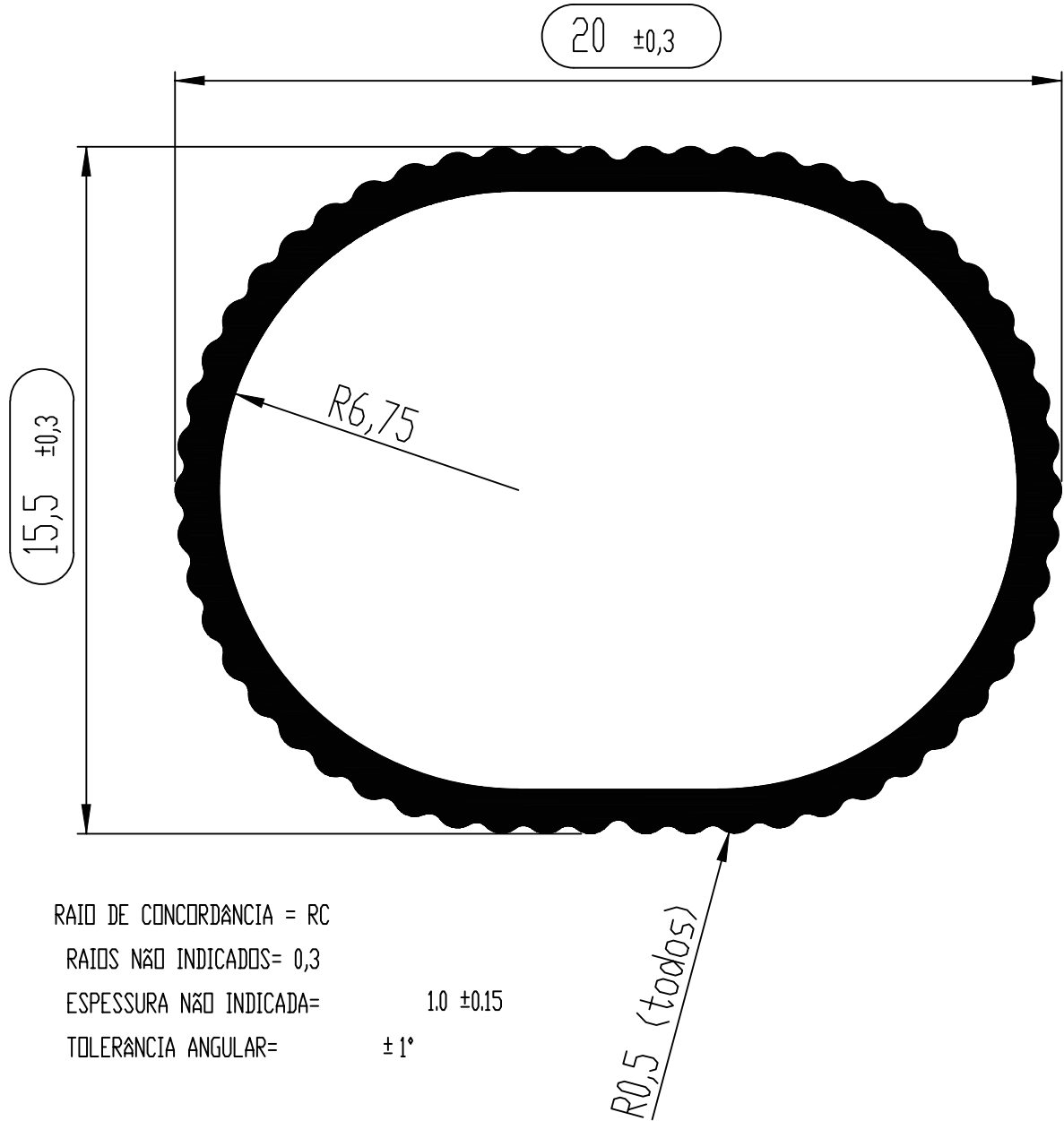

MO - 013		
PESO (Kg/m)	Superfície (mm <sup>2</sup> /mm)	
	Área	Perímetro
0.134	49.5	113.71

\*Pedido sob encomenda.

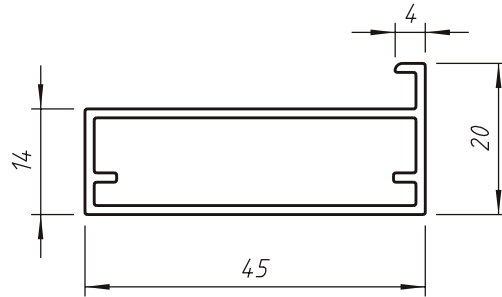

MO - 020		
PESO (Kg/m)	Superfície (mm <sup>2</sup> /mml)	
	Área	Espessura
<b>0.415</b>	<b>153.4</b>	<b>1.2</b>

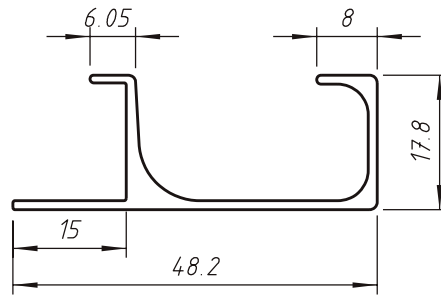

MO - 022		
PESO (Kg/m)	Superfície (mm <sup>2</sup> /mml)	
	Área	Espessura
<b>0.368</b>	<b>136.1</b>	<b>1.2</b>

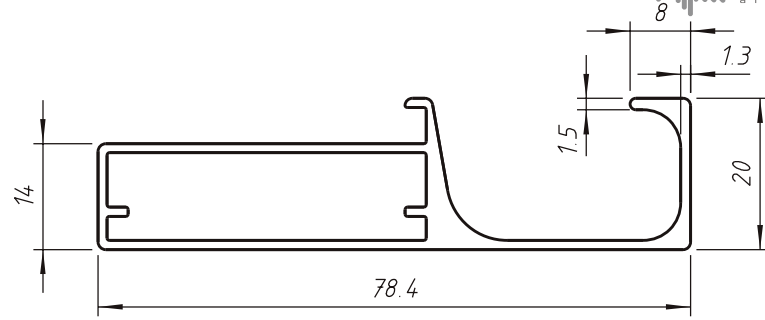

MO - 027		
PESO (Kg/m)	Superfície (mm <sup>2</sup> /mml)	
	Área	Espessura
<b>0.724</b>	<b>267.4</b>	<b>1.2</b>

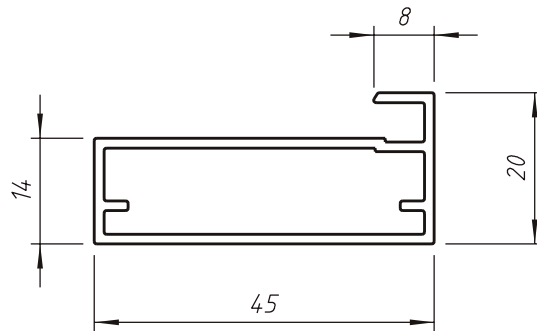

MO - 032		
PESO (Kg/m)	Superfície (mm <sup>2</sup> /mml)	
	Área	Espessura
<b>0.465</b>	<b>171.9</b>	<b>1.3</b>

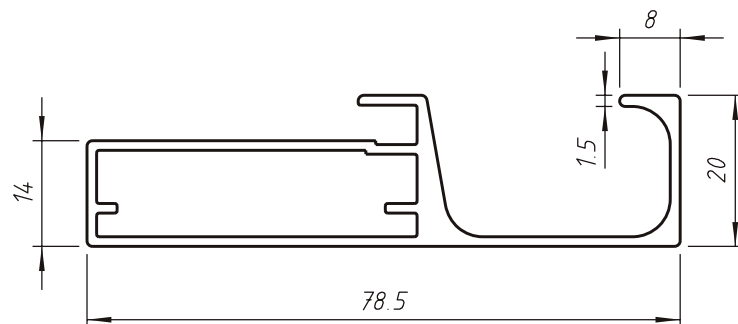

MO - 035		
PESO (Kg/m)	Superfície (mm <sup>2</sup> /mml)	
	Área	Espessura
<b>0.797</b>	<b>294.1</b>	<b>1.3</b>



**INDUSTRIAL** LINE

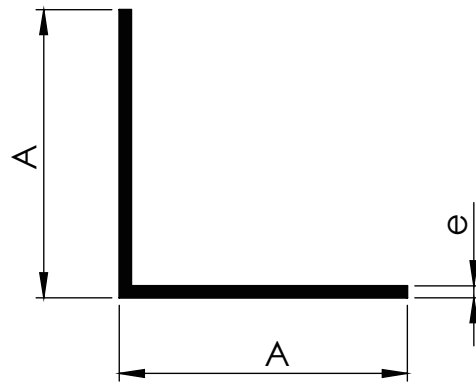

CANTONEIRAS COM ABAS IGUAIS							
Código	PESO (Kg/m)	Superfície (mm <sup>2</sup> /mm)		Milímetros		Polegadas	
		Área	Perímetro	A	e	A	e
CT - 002	0,148	54,790	50,800	12,7	2,38	1/2	3/32
CT - 005	0,130	47,970	63,520	15,88	1,59	5/8	1/16
CT - 007	0,119	44,280	76,200	19,05	1,2	3/4	-
CT - 016	0,211	78,240	101,600	25,4	1,59	1	1/16
CT - 028	0,321	118,630	152,400	38,1	1,59	1 1/2	1/16

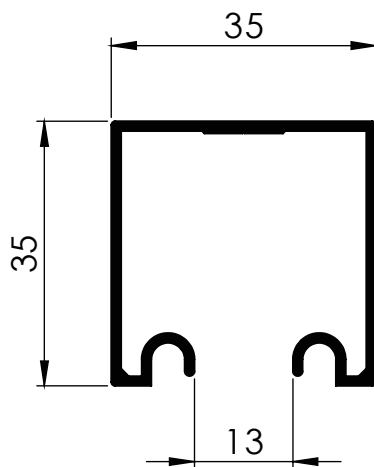

CX - 1226		
PESO (Kg/m)	Superfície (mm <sup>2</sup> /mm)	
	Área	Perímetro
0,493	181,852	274,034

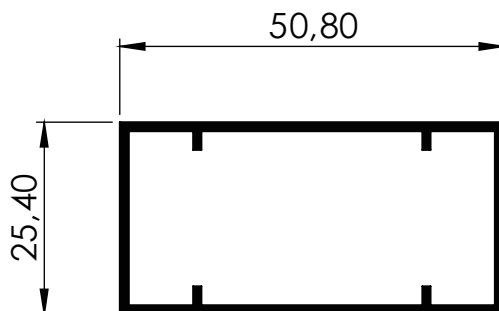

PC - 002		
PESO (Kg/m)	Superfície (mm <sup>2</sup> /mm)	
	Área	Perímetro
0,510	188,120	315,200

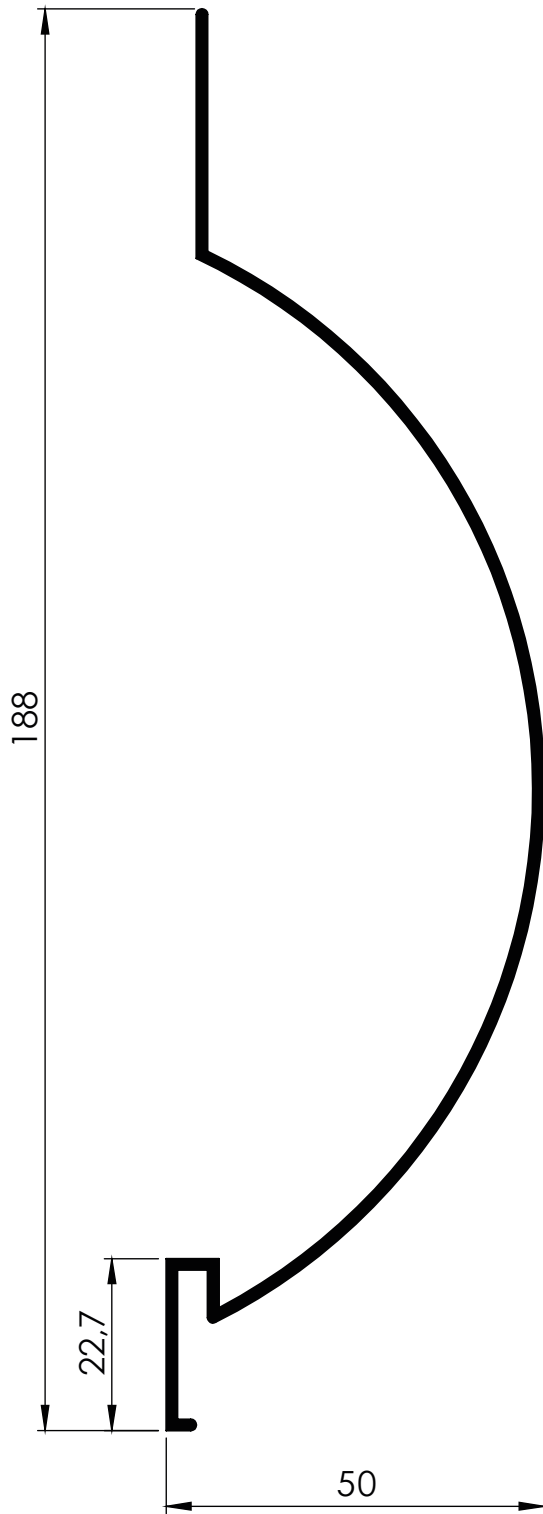

LB - 038		
PESO (Kg/m)	Superfície (mm <sup>2</sup> /mml)	
	Área	Perímetro
0,989	364,988	488,546

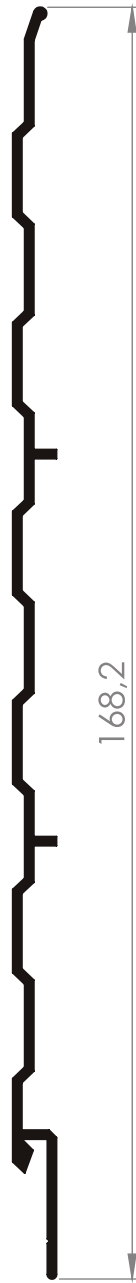

LB - 050		
PESO (Kg/m)	Superfície (mm <sup>2</sup> /mml)	
	Área	Perímetro
0,628	231,8	384,19

LINHA ENSEADA



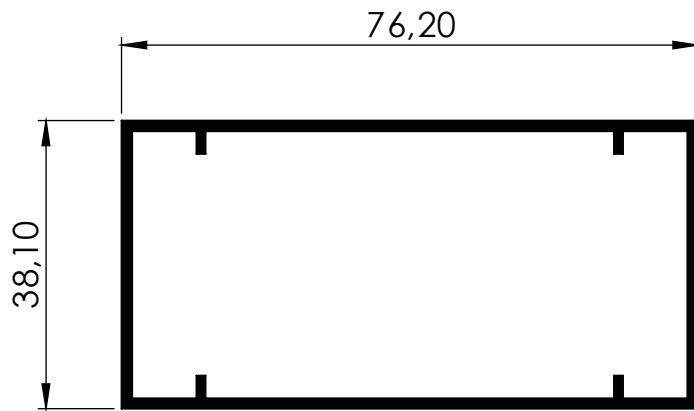

PC - 003		
PESO (Kg/m)	Superfície (mm <sup>2</sup> /mm)	
	Área	Perímetro
<b>0,885</b>	<b>326,600</b>	<b>470,000</b>

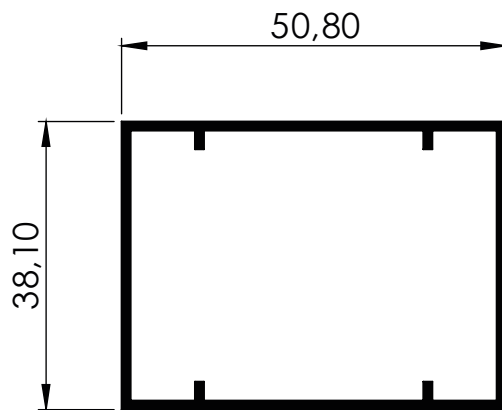

PC - 004		
PESO (Kg/m)	Superfície (mm <sup>2</sup> /mm)	
	Área	Perímetro
<b>0,595</b>	<b>219,600</b>	<b>366,000</b>

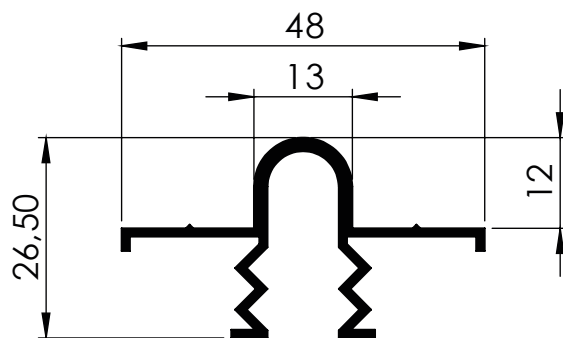

PC - 006		
PESO (Kg/m)	Superfície (mm <sup>2</sup> /mm)	
	Área	Perímetro
<b>0,397</b>	<b>146,350</b>	<b>229,420</b>

\*Pedido sob encomenda.

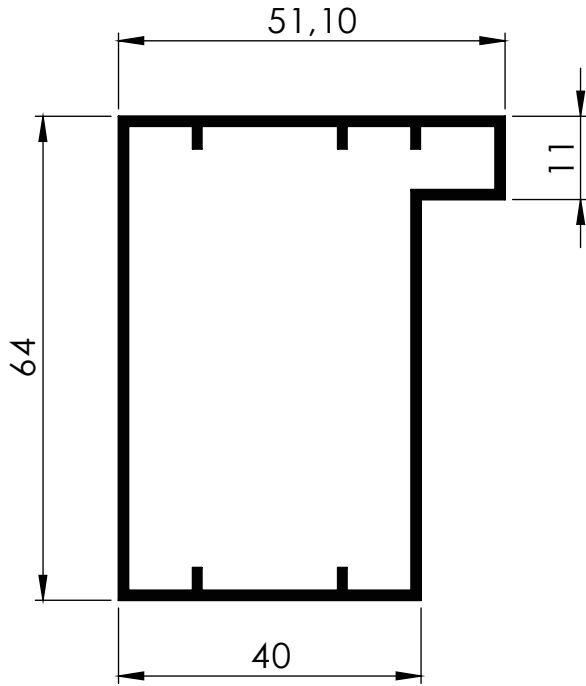

PC - 010		
PESO (Kg/m)	Superfície (mm <sup>2</sup> /mm)	
	Área	Perímetro
<b>0,841</b>	<b>310,500</b>	<b>480,000</b>

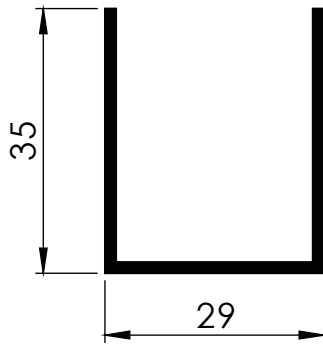

PU - 639		
PESO (Kg/m)	Superfície (mm <sup>2</sup> /mm)	
	Área	Perímetro
<b>0,390</b>	<b>144,000</b>	<b>195,000</b>

\*Pedido sob encomenda.

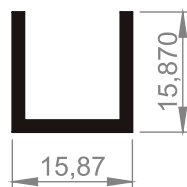

PU - 004		
PESO (Kg/m)	Superfície (mm <sup>2</sup> /mm)	
	Área	Perímetro
<b>0,191</b>	<b>70,64</b>	<b>92,04</b>

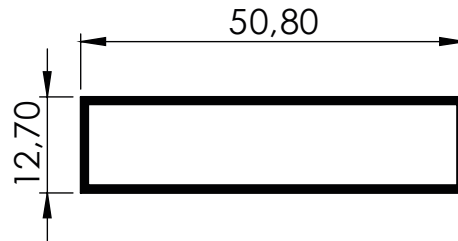

TG - 015		
PESO (Kg/m)	Superfície (mm <sup>2</sup> /mml)	
	Área	Perímetro
<b>0,333</b>	<b>123,000</b>	<b>246,000</b>

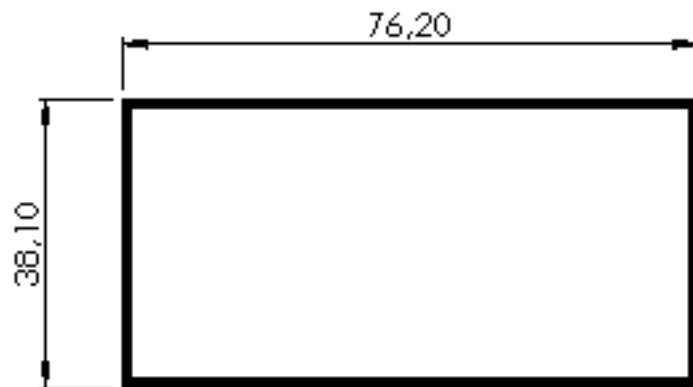

TG - 020		
PESO (Kg/m)	Superfície (mm <sup>2</sup> /mml)	
	Área	Perímetro
<b>0,787</b>	<b>290,420</b>	<b>446,800</b>

\*Pedido sob encomenda.

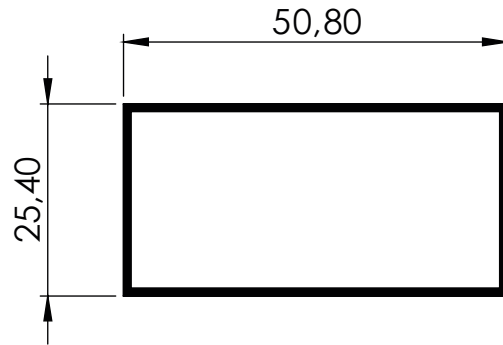

TG - 073		
PESO (Kg/m)	Superfície (mm <sup>2</sup> /mml)	
	Área	Perímetro
<b>0,402</b>	<b>148,400</b>	<b>296,800</b>

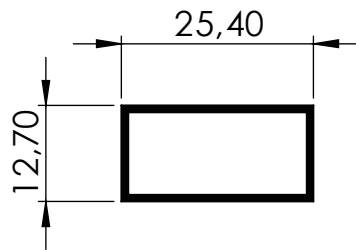

TG - 074		
PESO (Kg/m)	Superfície (mm <sup>2</sup> /mml)	
	Área	Perímetro
<b>0,177</b>	<b>65,340</b>	<b>145,200</b>

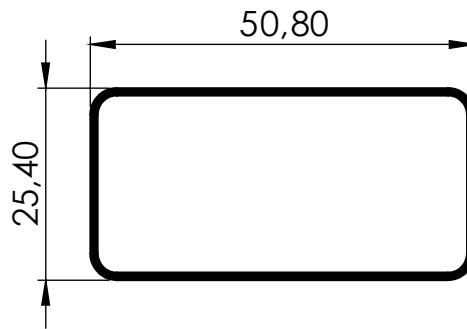

TG - 075		
PESO (Kg/m)	Superfície (mm <sup>2</sup> /mm)	
	Área	Perímetro
<b>0,388</b>	<b>143,250</b>	<b>286,500</b>

\*Pedido sob encomenda.

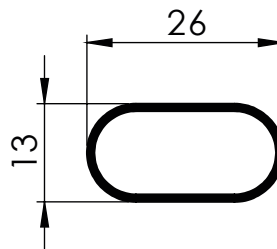

TG - 076		
PESO (Kg/m)	Superfície (mm <sup>2</sup> /mm)	
	Área	Perímetro
<b>0,173</b>	<b>63,700</b>	<b>127,400</b>

\*Pedido sob encomenda.

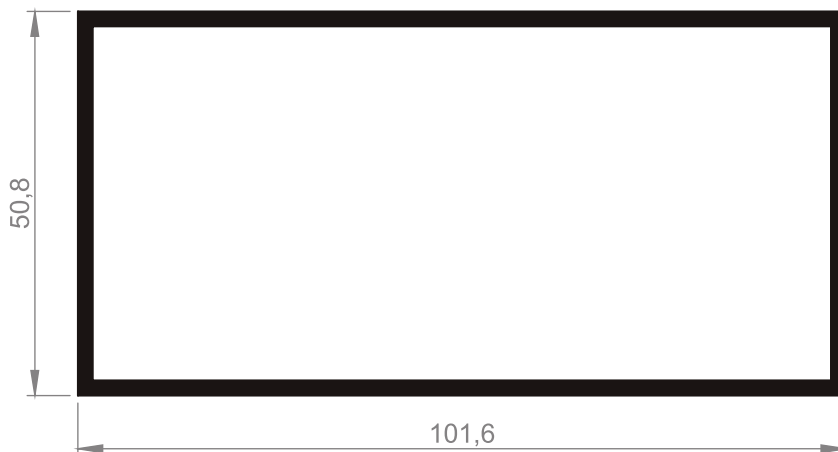

TG - 072		
PESO (Kg/m)	Superfície (mm <sup>2</sup> /mml)	
	Área	Perímetro
<b>1,609</b>	<b>593,6</b>	<b>593,6</b>

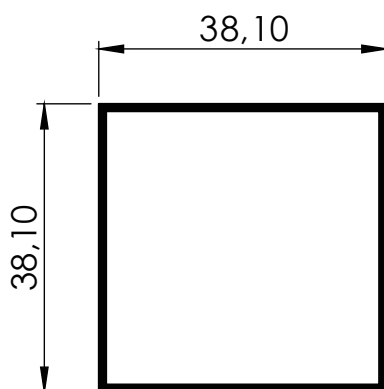

TQ - 013		
PESO (Kg/m)	Superfície (mm <sup>2</sup> /mml)	
	Área	Perímetro
<b>0,402</b>	<b>148,400</b>	<b>296,800</b>

\*Pedido sob encomenda.

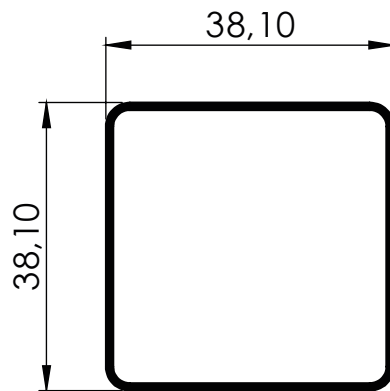

TQ - 015		
PESO (Kg/m)	Superfície (mm <sup>2</sup> /mml)	
	Área	Perímetro
<b>0,390</b>	<b>143,800</b>	<b>287,600</b>

\*Pedido sob encomenda.

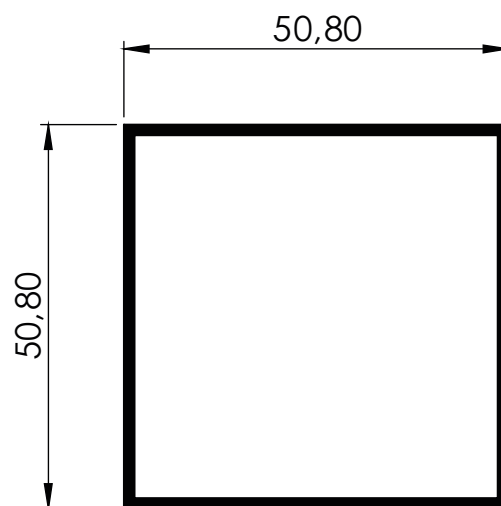

TQ - 055		
PESO (Kg/m)	Superfície (mm <sup>2</sup> /mml)	
	Área	Perímetro
<b>0,749</b>	<b>276,640</b>	<b>395,200</b>

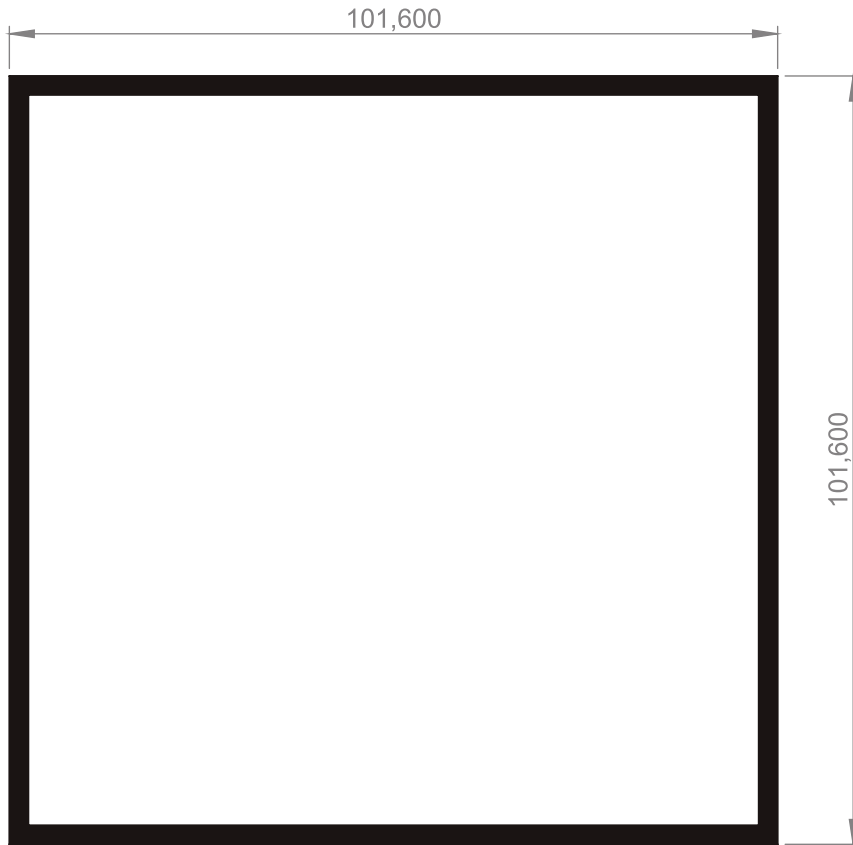

TQ - 034		
PESO (Kg/m)	Superfície (mm <sup>2</sup> /mm)	
	Área	Perímetro
<b>2,686</b>	<b>991</b>	<b>792,8</b>

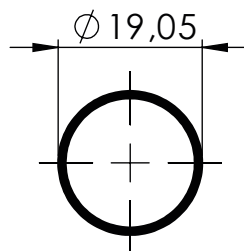

TR - 018		
PESO (Kg/m)	Superfície (mm <sup>2</sup> /mm)	
	Área	Perímetro
<b>0,154</b>	<b>56,710</b>	<b>113,410</b>

\*Pedido sob encomenda.





TR - 040		
PESO (Kg/m)	Superfície (mm <sup>2</sup> /mml)	
	Área	Perímetro
<b>0,228</b>	<b>83,97</b>	<b>152,68</b>

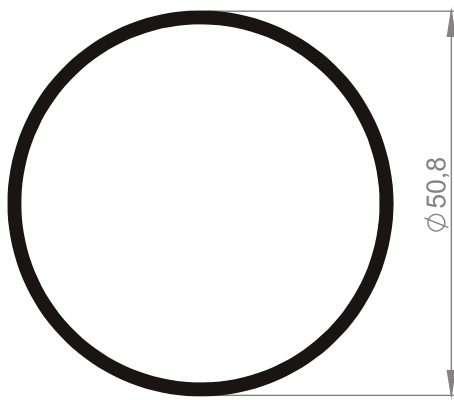

TR - 098		
PESO (Kg/m)	Superfície (mm <sup>2</sup> /mml)	
	Área	Perímetro
<b>0,666</b>	<b>245,81</b>	<b>309,2</b>

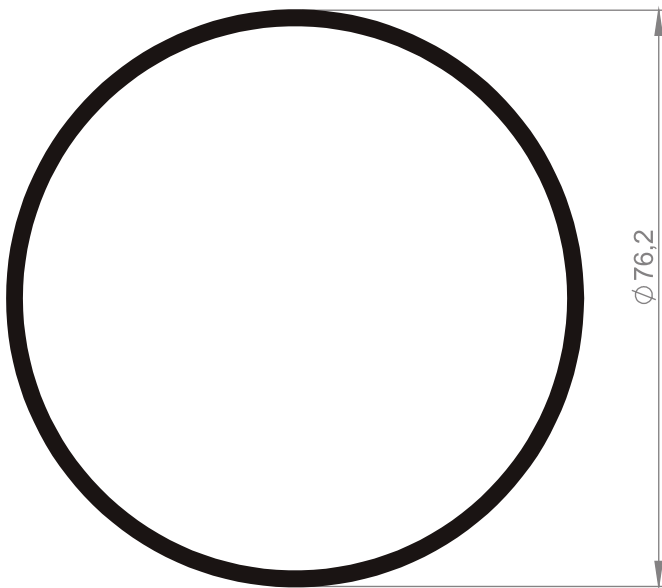

TR - 135		
PESO (Kg/m)	Superfície (mm <sup>2</sup> /mml)	
	Área	Perímetro
<b>1,263</b>	<b>466,21</b>	<b>466,21</b>

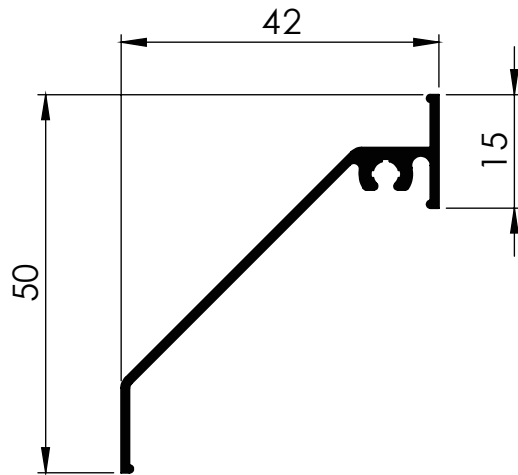

VZ - 047		
PESO (Kg/m)	Superfície (mm <sup>2</sup> /mml)	
	Área	Perímetro
0,295	108,890	177,600

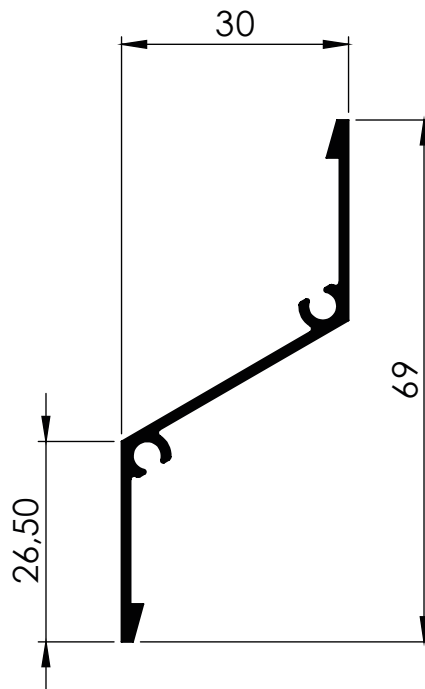

VZ - 060		
PESO (Kg/m)	Superfície (mm <sup>2</sup> /mml)	
	Área	Perímetro
0,357	131,960	196,680

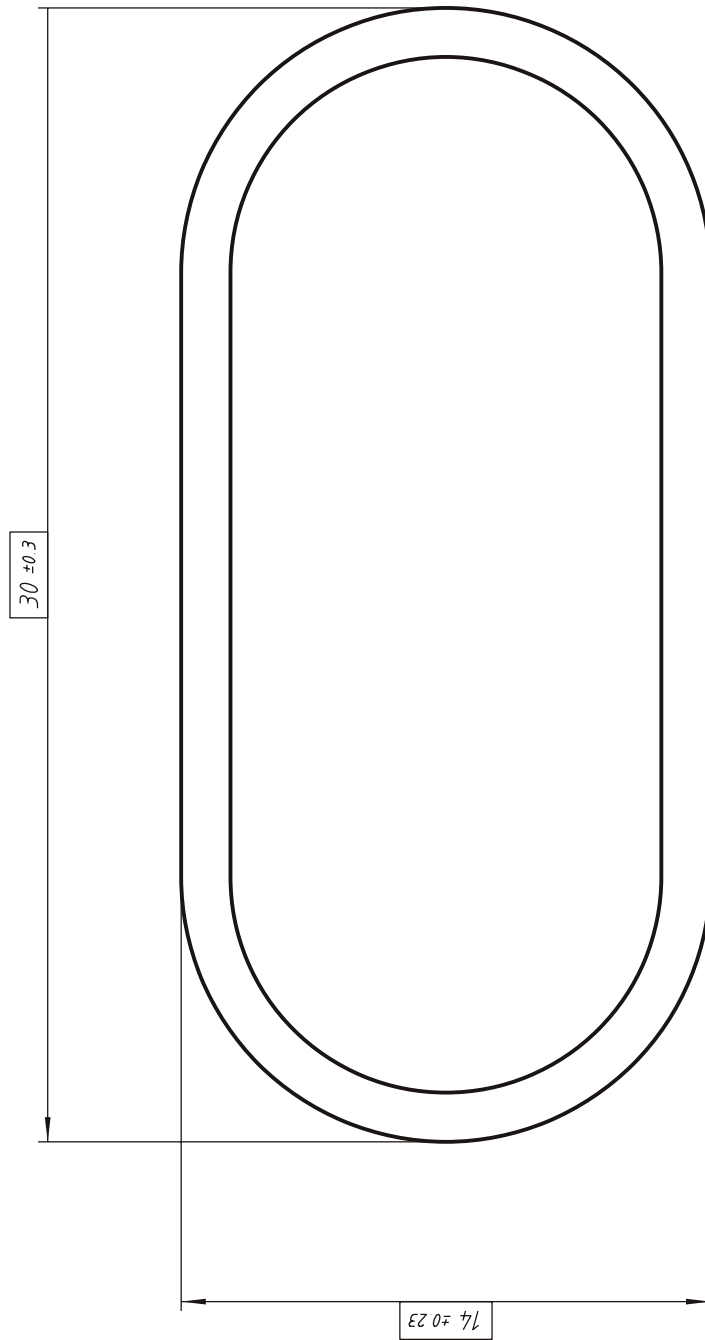

SEADA

AD - 1001		
PESO (Kg/m)	Superficie (mm <sup>2</sup> /mm)	
	Área	Perímetro
0.253	93.5	143.8



# ACESSÓRIOS

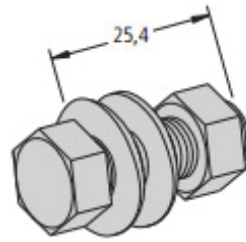

**PRISIONEIRO CABEÇA SEXTAVADO**  
3/8" x 1" com 1 porca e 2 arruelas

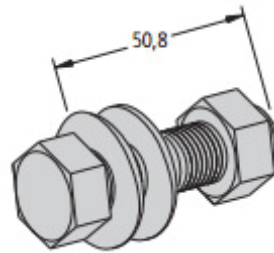

**PRISIONEIRO CABEÇA SEXTAVADO**  
3/8" x 2" com 1 porca e 2 arruelas

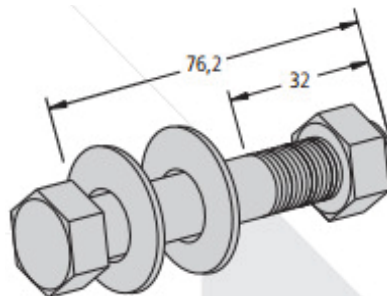

**PRISIONEIRO CABEÇA SEXTAVADO**  
3/8" x 3" com 1 porca e 2 arruelas

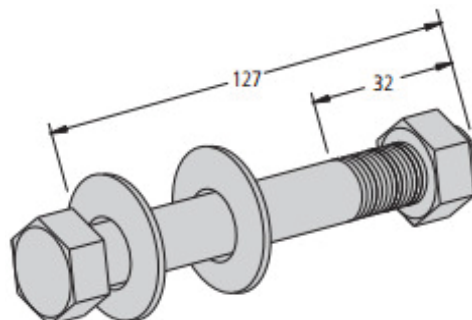

**PRISIONEIRO CABEÇA SEXTAVADO**  
3/8" x 5" com 1 porca e 2 arruelas

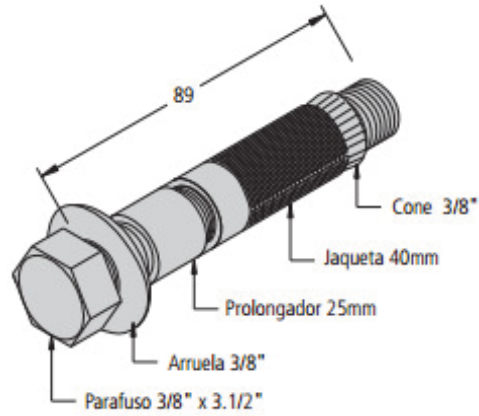

**CHUMBADOR EXPANSIVO COM PROLONGADOR  
3/8" x 89 mm**

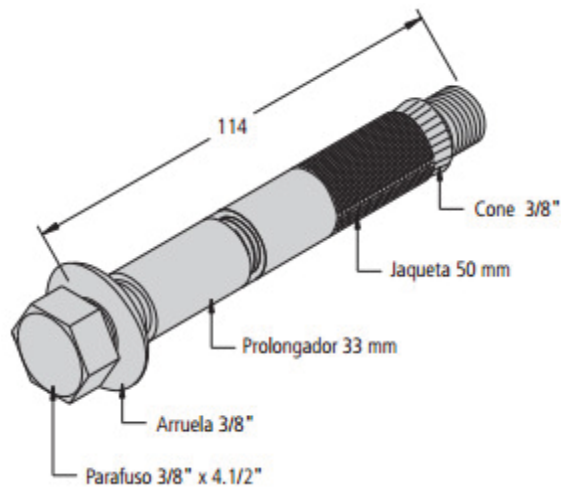

**CHUMBADOR EXPANSIVO COM PROLONGADOR  
3/8" x 114 mm**

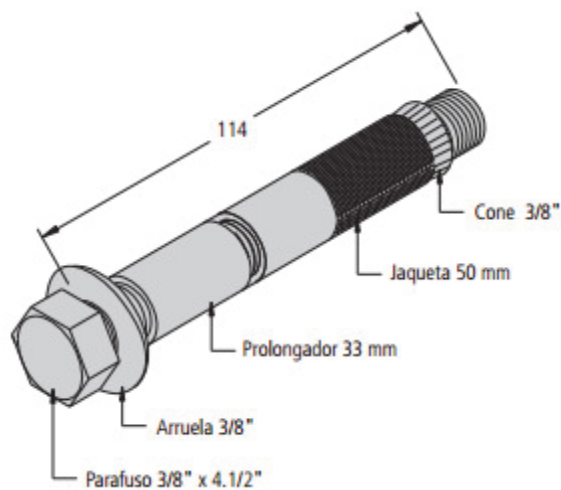

**CHUMBADOR EXPANSIVO COM PROLONGADOR  
3/8" x 80 mm**

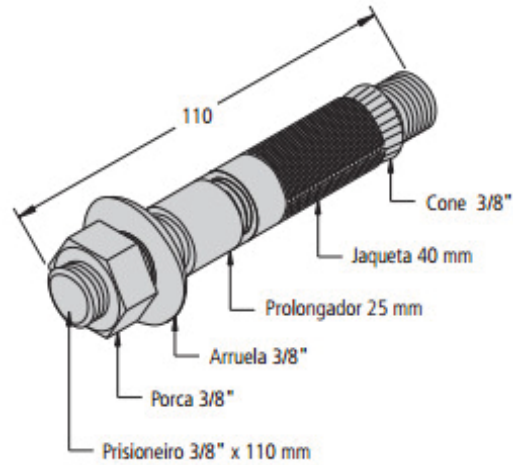

**CHUMBADOR EXPANSIVO COM PROLONGADOR  
3/8" x 110 mm**

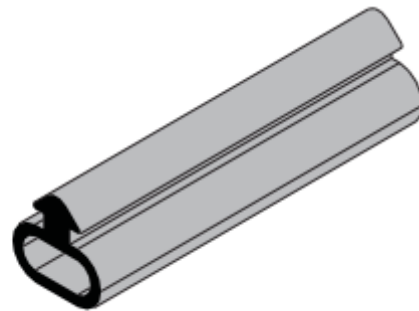
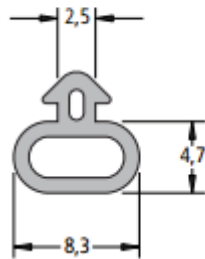

**BMT - GUA - 2202 - PRT**

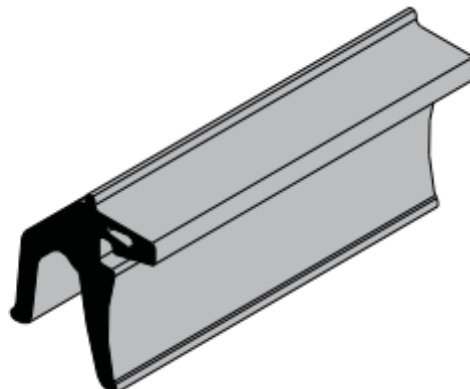
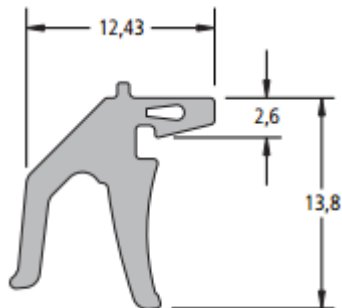

**BMT - GUA - 2218 - PRT**

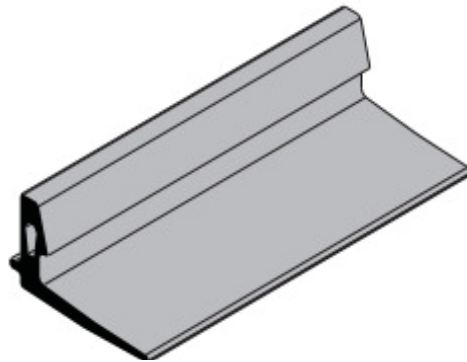
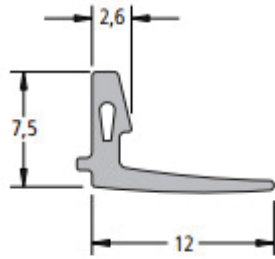

**BMT - GUA - 2250 - PRT**

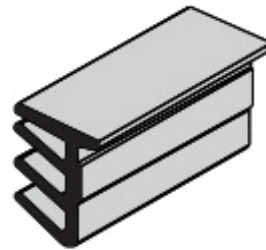
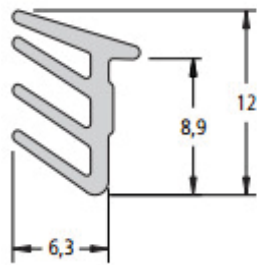

**BMT - GUA - 2029 - PRT**

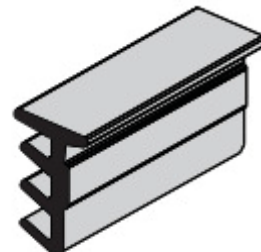
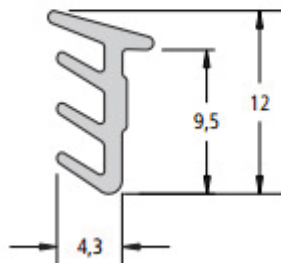

**BMT - GUA - 2088 - PRT**



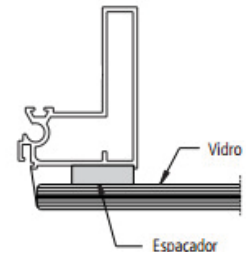
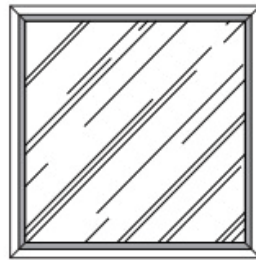
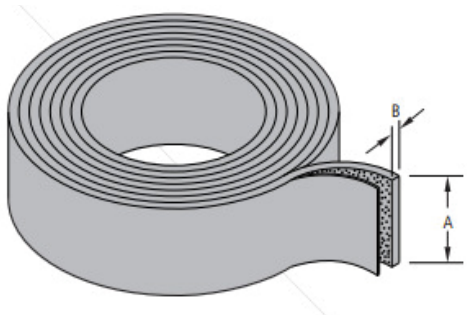

ESPAÇADOR PERIMETRAL		
Código	A	B
BMT - ESP - 1606 - PEE	16 mm	6 mm
BMT - ESP - 1806 - PEE	18 mm	6 mm
BMT - ESP - 2006 - PEE	20 mm	6 mm
BMT - ESP - 2206 - PEE	22 mm	6 mm

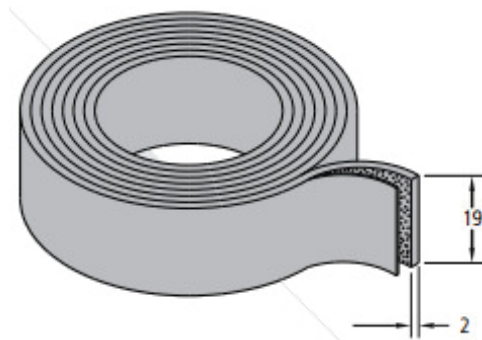

**BMT - VHB - 1972 - CZA**

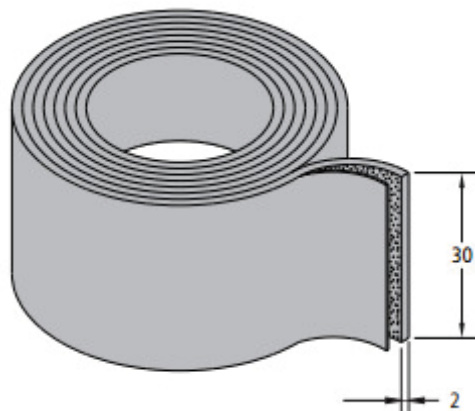

**BMT - VHB - 3072 - CZA**

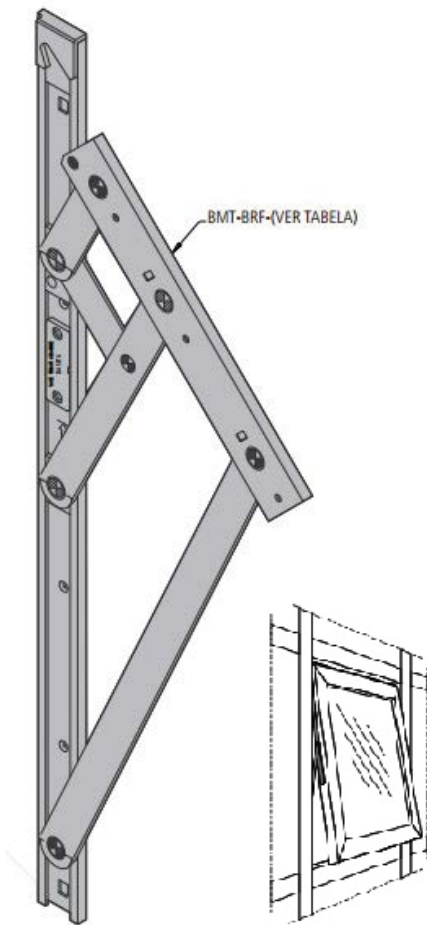

BRAÇO DUPLO FREIO EM ALUMÍNIO

Acessórios	Dimensão Braço	Dimensão da Folha		Carga KG	Acabamento
		L	H		
BMT - BRF - 3402 - FOS	342	1500	600	22	Fosco
BMT - BRF - 3402 - BZE					Bronze
BMT - BRF - 3402 - PRT					Preto
BMT - BRF - 3402 - BCO					Branco
BMT - BRF - 6002 - FOS	600	1500	1000	35	Fosco
BMT - BRF - 6002 - BZE					Bronze
BMT - BRF - 6002 - PRT					Preto
BMT - BRF - 6002 - BCO					Branco
BMT - BRF - 9502 - FOS	951	1500	1200	42	Fosco
BMT - BRF - 9502 - BZE					Bronze
BMT - BRF - 9502 - PRT					Preto
BMT - BRF - 9502 - BCO					Branco
BMT - BRF - 1202 - FOS	1200	1500	1500	74	Fosco
BMT - BRF - 1202 - BZE					Bronze
BMT - BRF - 1202 - PRT					Preto
BMT - BRF - 1202 - BCO					Branco

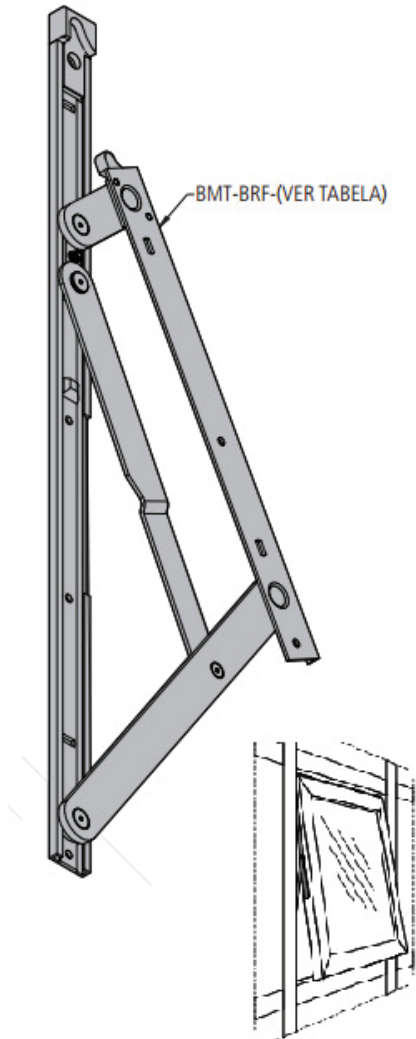

**BRAÇO DUPLO FREIO EM ALUMÍNIO**

Acessórios	Dimensão Braço	Dimensão da Folha		Carga KG	Acabamento
		L	H		
BMT - BRF - 3501 - FOS	350	1500	600	22	Fosco
BMT - BRF - 3501 - BZE					Bronze
BMT - BRF - 3501 - PRT					Preto
BMT - BRF - 3501 - BCO					Branco
BMT - BRF - 6001 - FOS	600	1500	1000	45	Fosco
BMT - BRF - 6001 - BZE					Bronze
BMT - BRF - 6001 - PRT					Preto
BMT - BRF - 6001 - BCO					Branco
BMT - BRF - 9501 - FOS	950	1500	1200	60	Fosco
BMT - BRF - 9501 - BZE					Bronze
BMT - BRF - 9501 - PRT					Preto
BMT - BRF - 9501 - BCO					Branco
BMT - BRF - 1201 - FOS	1200	1500	1500	80	Fosco
BMT - BRF - 1201 - BZE					Bronze
BMT - BRF - 1201 - PRT					Preto
BMT - BRF - 1201 - BCO					Branco

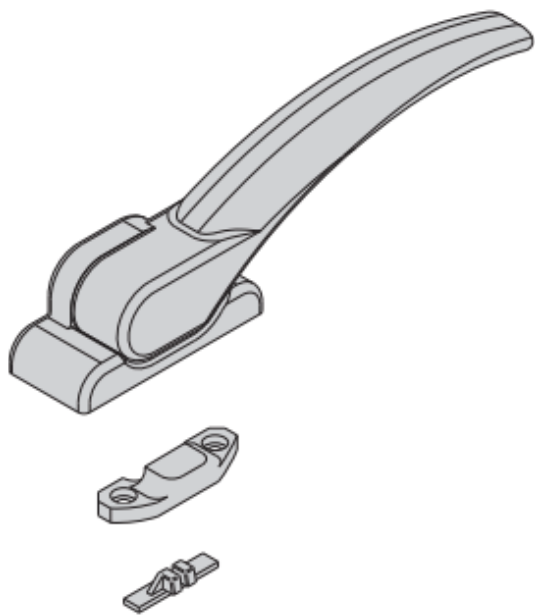

FECHO PUNHO SEM CHAVE PARA MAXIM-AR		
Acessórios	Posição	Acabamento
BMT - FEC - 3155 - FOS	Direito	Fosco
BMT - FEC - 3155 - BZE		Bronze
BMT - FEC - 3155 - PRT		Preto
BMT - FEC - 3155 - BCO		Branco
BMT - FEC - 3355 - FOS	Esquerdo	Fosco
BMT - FEC - 3355 - BZE		Bronze
BMT - FEC - 3355 - PRT		Preto
BMT - FEC - 3355 - BCO		Branco

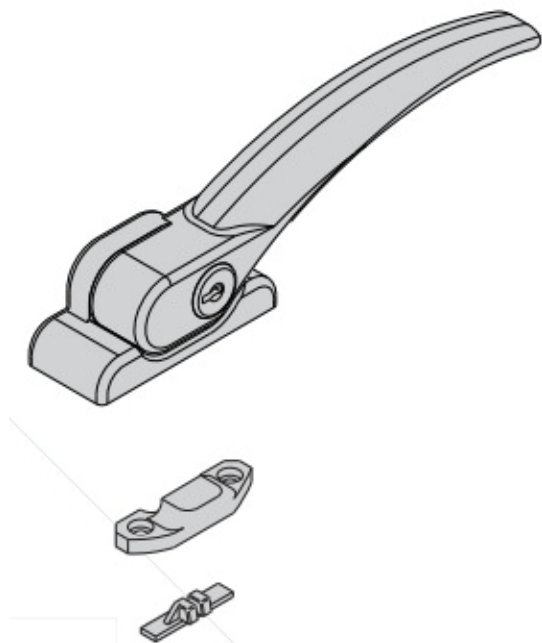

FECHO PUNHO COM CHAVE PARA MAXIM-AR		
Acessórios	Posição	Acabamento
BMT - FEC - 3157 - FOS	Direito	Fosco
BMT - FEC - 3157 - BZE		Bronze
BMT - FEC - 3157 - PRT		Preto
BMT - FEC - 3157 - BCO		Branco
BMT - FEC - 3357 - FOS	Esquerdo	Fosco
BMT - FEC - 3357 - BZE		Bronze
BMT - FEC - 3357 - PRT		Preto
BMT - FEC - 3357 - BCO		Branco

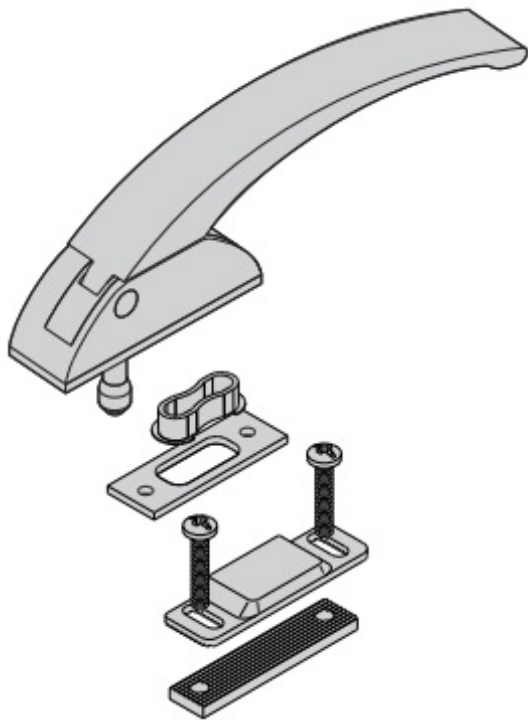

FECHO PUNHO SEM CHAVE PARA MAXIM-AR		
Acessórios	Posição	Acabamento
BMT - FEC - 3156 - FOS	Direito	Fosco
BMT - FEC - 3156 - BZE		Bronze
BMT - FEC - 3156 - PRT		Preto
BMT - FEC - 3156 - BCO		Branco
BMT - FEC - 3356 - FOS	Esquerdo	Fosco
BMT - FEC - 3356 - BZE		Bronze
BMT - FEC - 3356 - PRT		Preto
BMT - FEC - 3356 - BCO		Branco

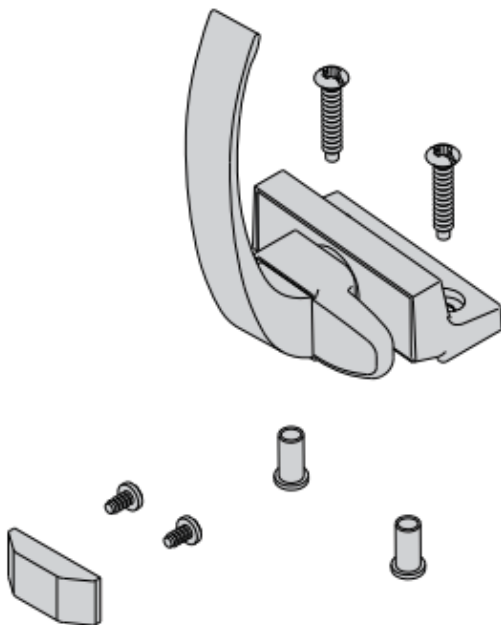

FECHO PUNHO SEM CHAVE PARA MAXIM-AR		
Acessórios	Posição	Acabamento
BMT - FEC - 3111 - FOS	Direito	Fosco
BMT - FEC - 3111 - BZE		Bronze
BMT - FEC - 3111 - PRT		Preto
BMT - FEC - 3111 - BCO		Branco
BMT - FEC - 3311 - FOS	Esquerdo	Fosco
BMT - FEC - 3311 - BZE		Bronze
BMT - FEC - 3311 - PRT		Preto
BMT - FEC - 3311 - BCO		Branco

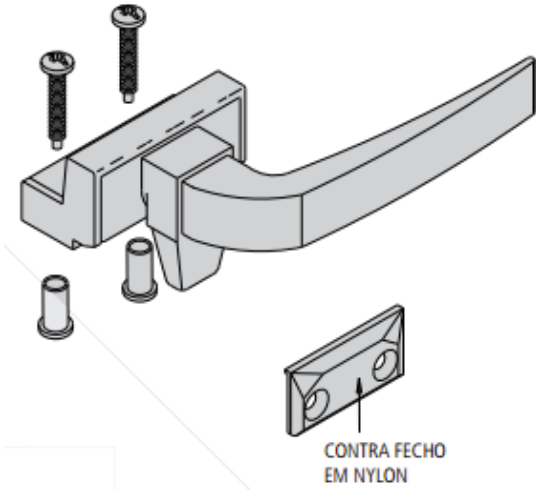

FECHO PUNHO SEM CHAVE PARA MAXIM-AR		
Acessórios	Posição	Acabamento
BMT - FEC - 3113 - FOS	Direito	Fosco
BMT - FEC - 3113 - BZE		Bronze
BMT - FEC - 3113 - PRT		Preto
BMT - FEC - 3113 - BCO		Branco
BMT - FEC - 3313 - FOS	Esquerdo	Fosco
BMT - FEC - 3313 - BZE		Bronze
BMT - FEC - 3313 - PRT		Preto
BMT - FEC - 3313 - BCO		Branco

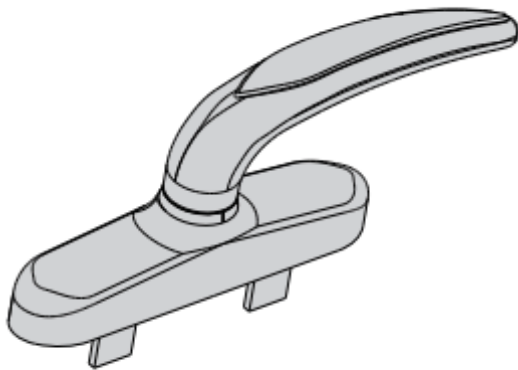

BMT-FEC-7010

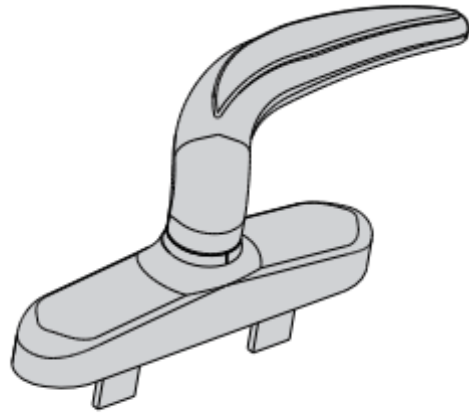

BMT-FEC-7310

FECHO CREMONA PARA MAXIM-AR		
Acessórios	Posição	Acabamento
BMT - FEC - 7010 - BCO	Reto	Branco
BMT - FEC - 7010 - PRT		Preto
BMT - FEC - 7110 - BCO	Direito	Branco
BMT - FEC - 7110 - PRT		Preto
BMT - FEC - 7310 - BCO	Esquerdo	Branco
BMT - FEC - 7310 - PRT		Preto

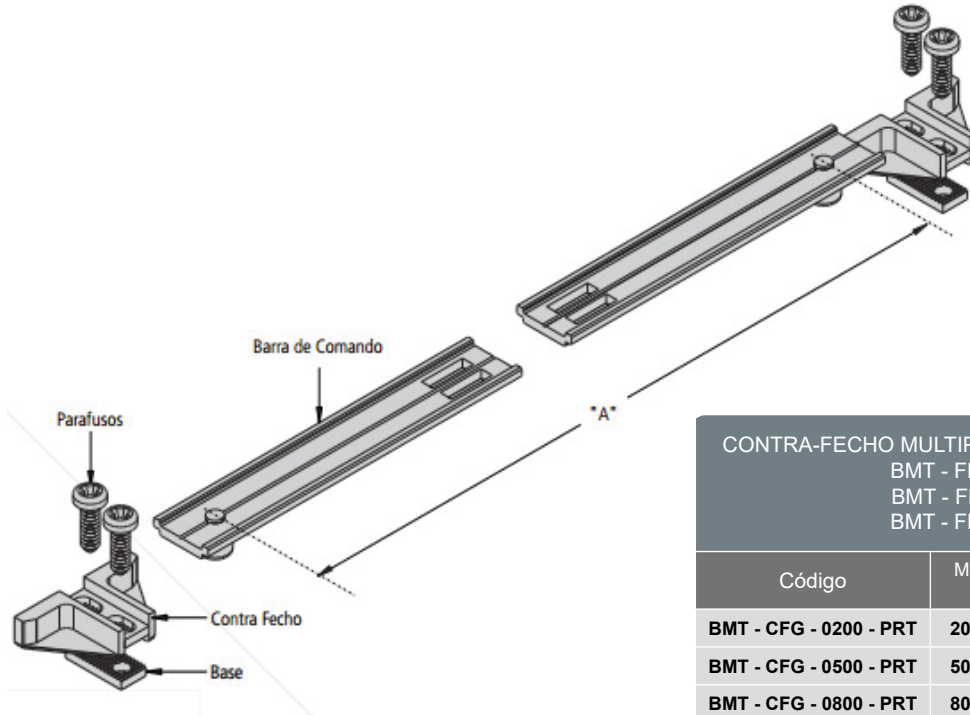

CONTRA-FECHO MULTIPONTO PARA OS FECHOS  
 BMT - FEC - 7010  
 BMT - FEC - 7110  
 BMT - FEC - 7310

Código	Medida "A"	Dim. Aplicação Largura da Folha
BMT - CFG - 0200 - PRT	200 mm	De 300 à 600 mm
BMT - CFG - 0500 - PRT	500 mm	De 601 à 1200 mm
BMT - CFG - 0800 - PRT	800 mm	De 1201 à 1500 mm

ACESSÓRIOS

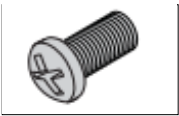

**PARAFUSO ROSCA MECÂNICA  
 CABEÇA PANELA PHILIPS**  
 M5 x 12 mm



**PARAFUSO AA**  
 Ø4,2 x 32 mm

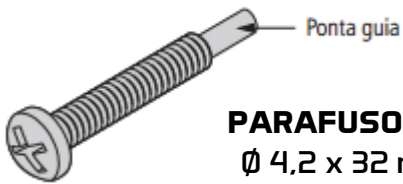

**PARAFUSO AA**  
 Ø 4,2 x 32 mm

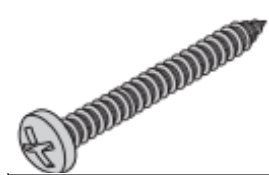

**PARAFUSO AA**  
 Ø4,2 x 50 mm



**PARAFUSO AA**  
 Ø4,2 x 13 mm

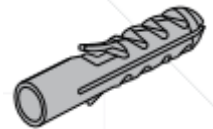

**BUCHA S6**



**PARAFUSO AA**  
 Ø4,2 x 25 mm

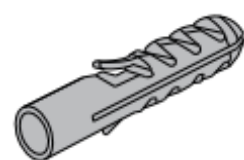

**BUCHA S8**



SILICONE CURA NEUTRA PARA VEDAÇÃO			
Código	Apresentação	Volume	Cores
BMT - SIL - 8001 - INC	Tubo	300 ml	Incolor
BMT - SIL - 8001 - BCO	Tubo	300 ml	Branco
BMT - SIL - 8001 - PRT	Tubo	300 ml	Preto
BMT - SIL - 8001 - PRA	Tubo	300 ml	Prata
BMT - SIL - 8001 - BZE	Tubo	300 ml	Bronze

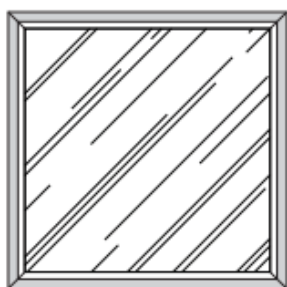

ESQUEMA DE APLICAÇÃO DO SELANTE ESTRUTURAL

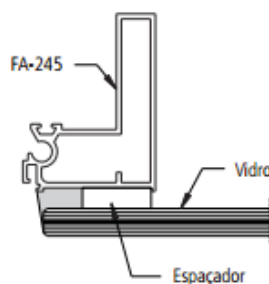

DETALHE DE UTILIZAÇÃO



SELANTE DE SILICONE ESTRUTURAL			
Código	Apresentação	Volume	Cores
BMT - SIL - 6481 - BCO	Tubo	300 ml	Branco
BMT - SIL - 6481 - PRT	Tubo	300 ml	Preto





**ACABAMENTO INFERIOR**



**ACABAMENTO DOS LEITOS**  
(Direito e Esquerdo)



**CAIXA DE SAÍDA SUPERIOR COM GUIA**



**FECHADURA COM CONTRA**



**TRAVA DE PAINÉIS**



**ESTACIONAMENTO**



**CONJUNTO ROLDANA PAINEL**



**CONJUNTO ROLDANA PIVÔ**



**ADESIVO SELANTE**

FRETTA  
Desde  
1895



**Administração**

Av. Marechal Deodoro, 335 - 3º andar  
Tubarão/SC - 88701-010

**Indústria**

Rodovia SC 390, Km 10 - Termas da Guarda  
Margem direita - Tubarão - SC - 88702-803

[www.aludim.com.br](http://www.aludim.com.br) | 48 3626 4900